

FOR DISCUSSION

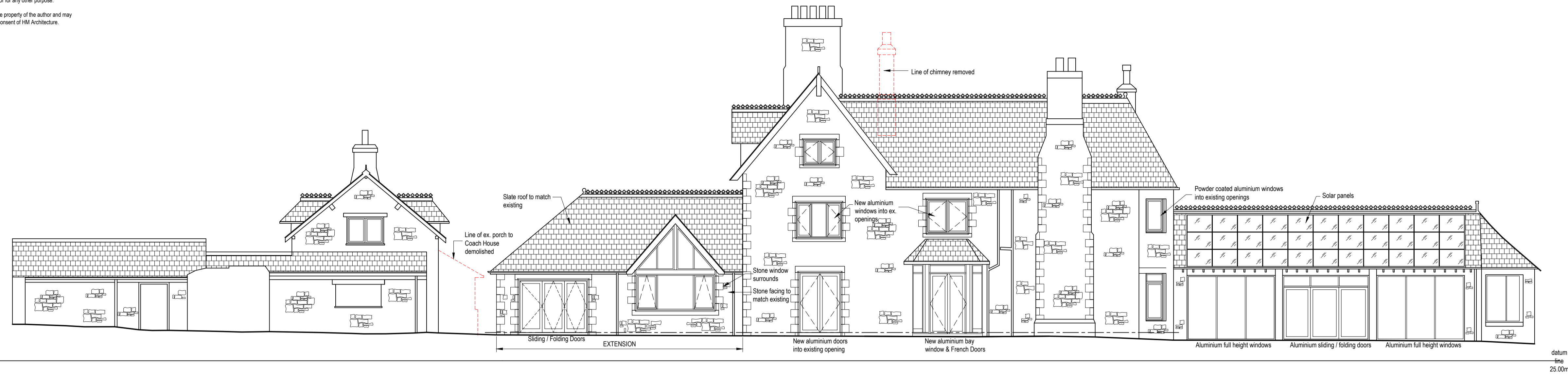

Do Not Scale from this drawing without the express permission of the Architect
 This drawing has been produced for the client for this specific project and is not intended for use by any other person or for any other purpose.
 © This work is copyright protected, remains the property of the author and may not be reproduced without the express consent of HM Architecture.



SOUTH WEST ELEVATION



Example of aluminium windows - Slimline profiles e.g. Reynears SL38
 Colour - Grey

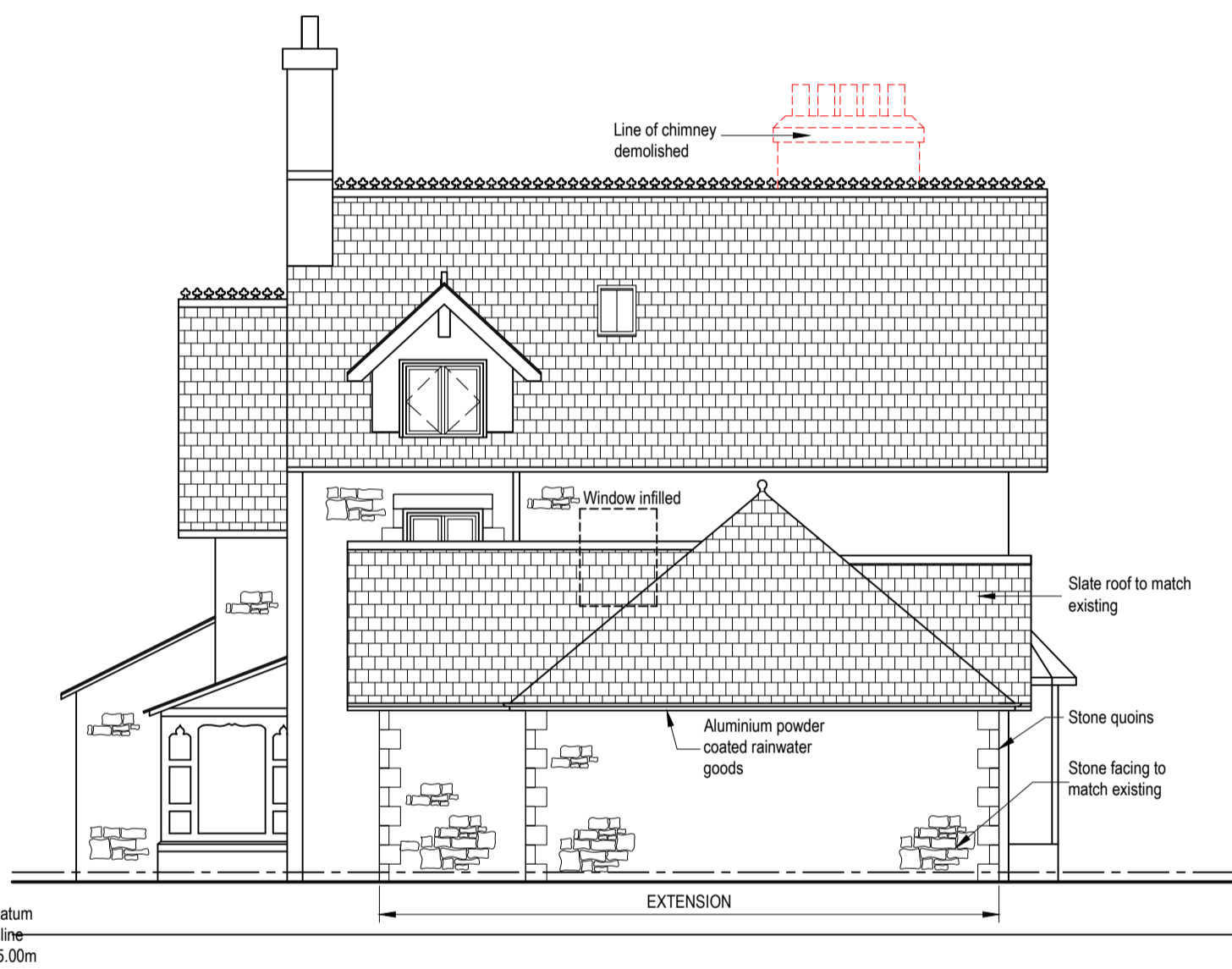

NORTH WEST ELEVATION



SOUTH EAST ELEVATION

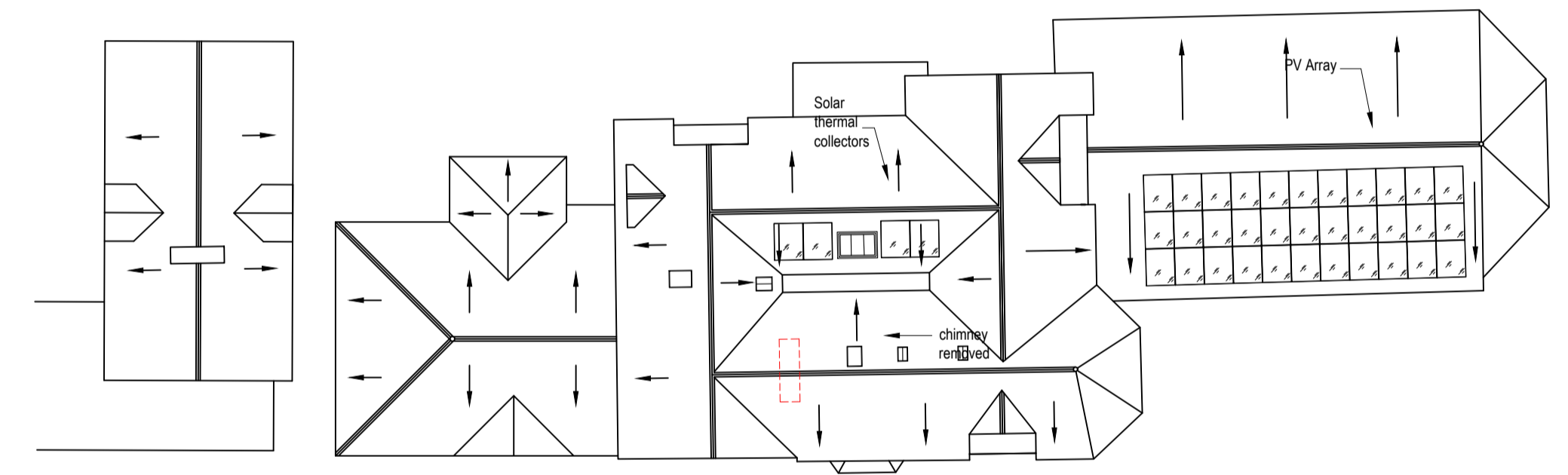

ROOF PLAN - Scale 1:200

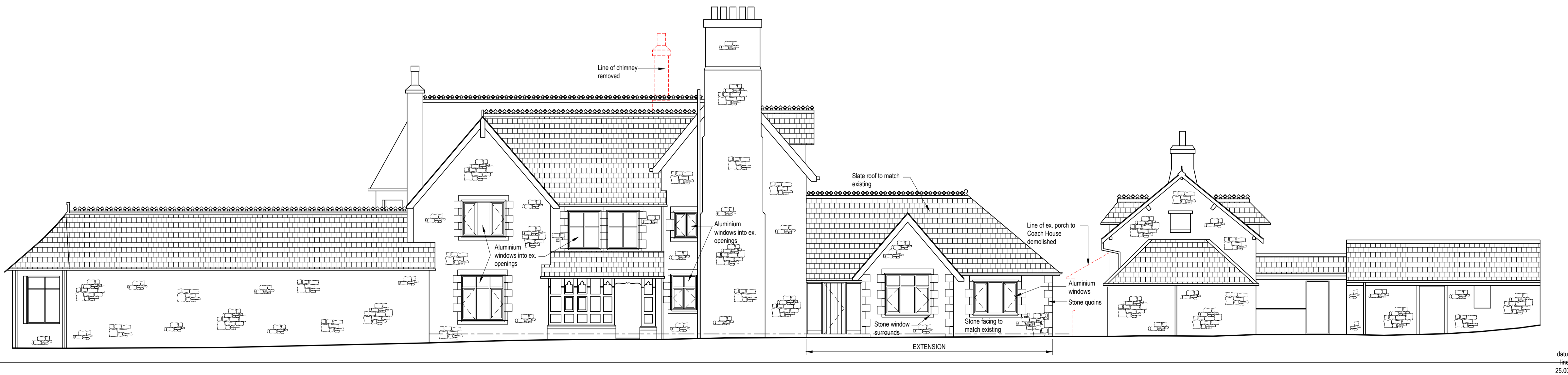

NORTH EAST WEST ELEVATION

Rev	Description	Date	By
Client			
Mr & Mrs Slack			
Project			
Extension & Alterations Underwood House, The Hill			
Drawing Title			
Proposed Elevations			
Drawing No.			
5535 (PL) 04			
Scale		Date	
1:100 @ A1		May '21	
Drawn By		Project No.	
KD		5535	

Aynam Cote, 2 Bridge Street, Kendal, Cumbria LA9 7DD

Tel: 01539 720480

email: info@hm-architecture.com
 website: www.hm-architecture.com

