

EXISTING FRONT ELEVATION

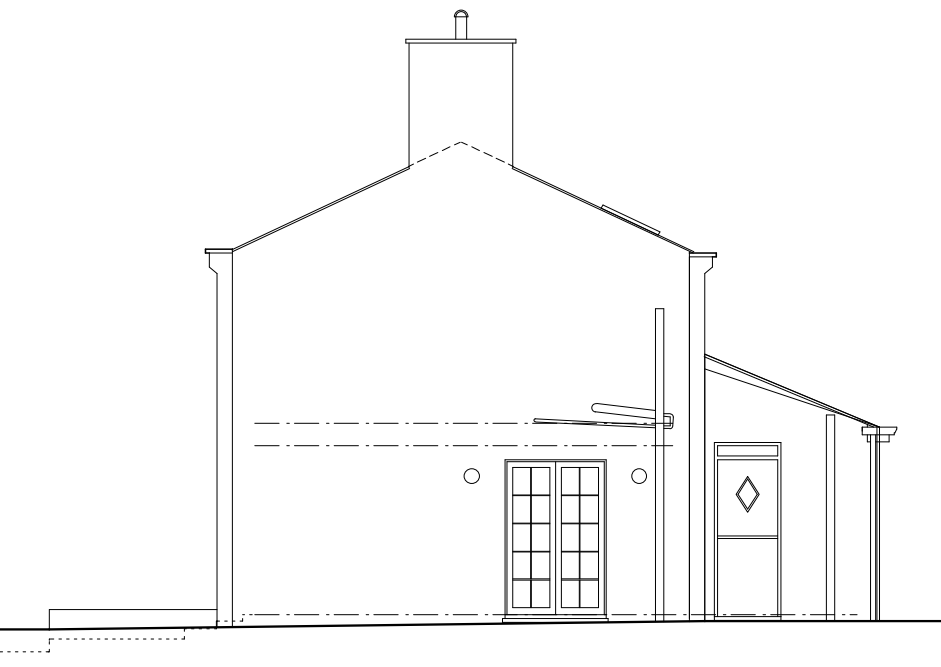

EXISTING SIDE ELEVATION



PROPOSED FRONT ELEVATION REVISION A



PROPOSED SIDE ELEVATION

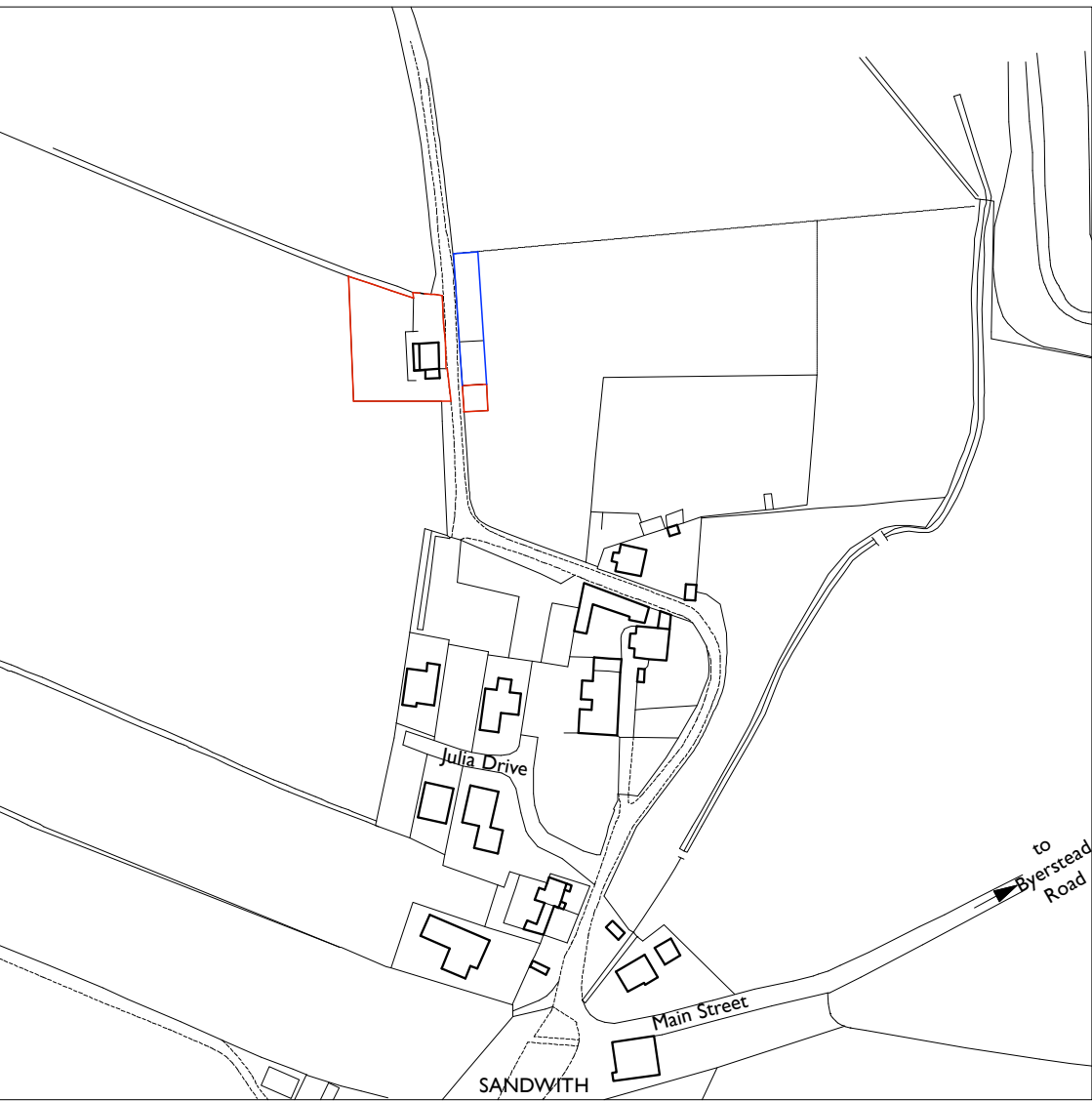

LOCATION PLAN (1:2500)

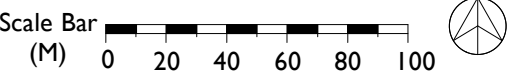

EXISTING REAR ELEVATION

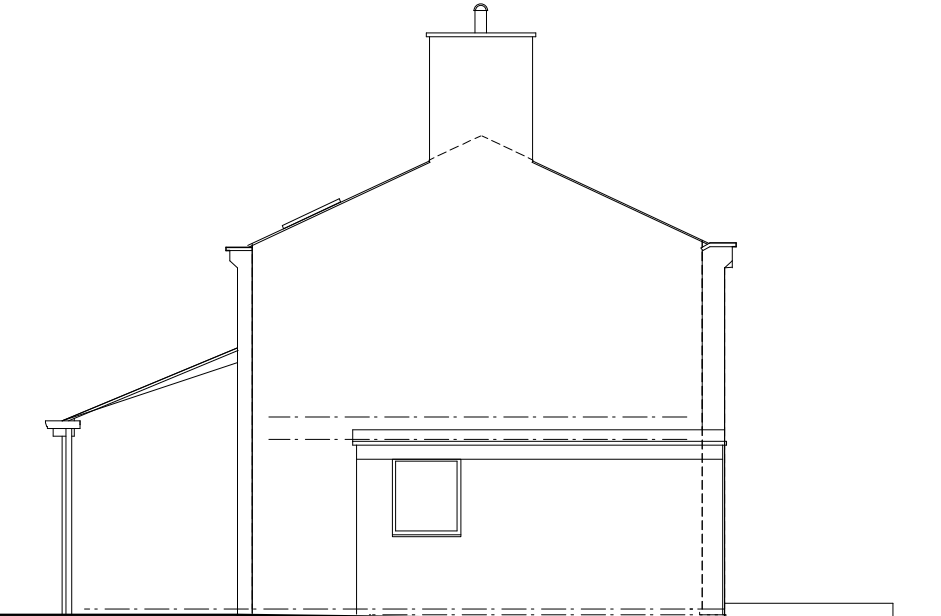

EXISTING SIDE ELEVATION

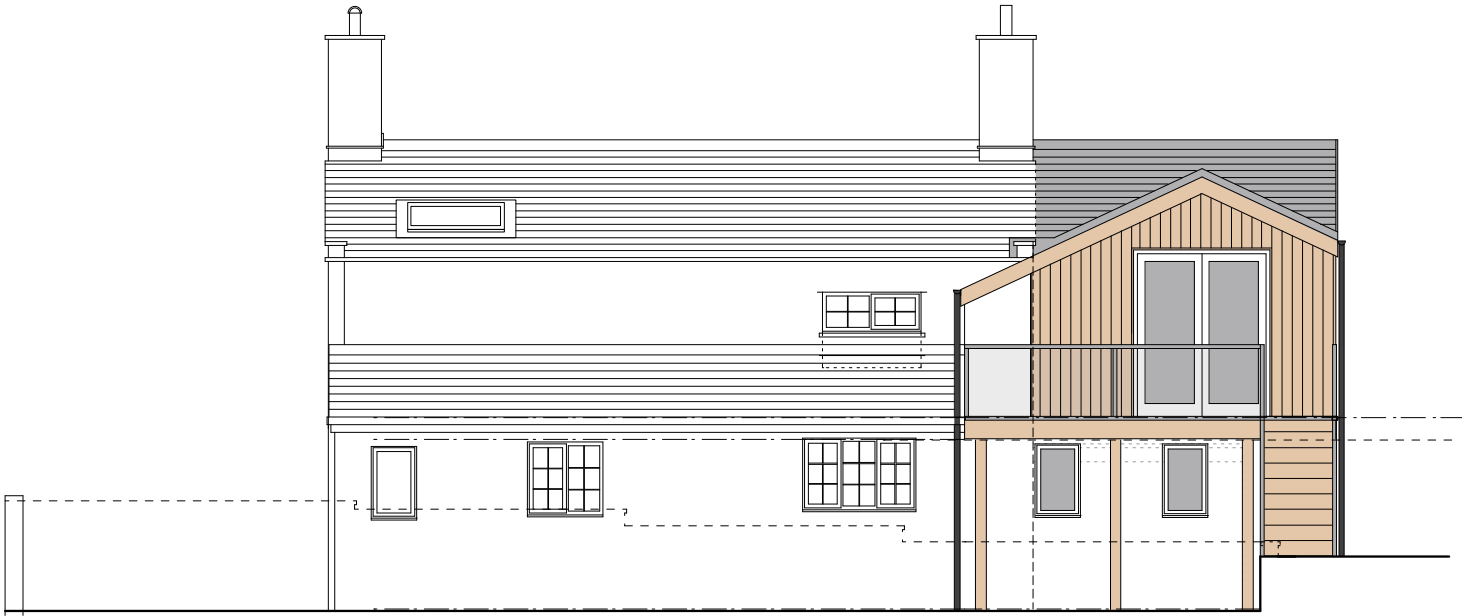

PROPOSED REAR ELEVATION

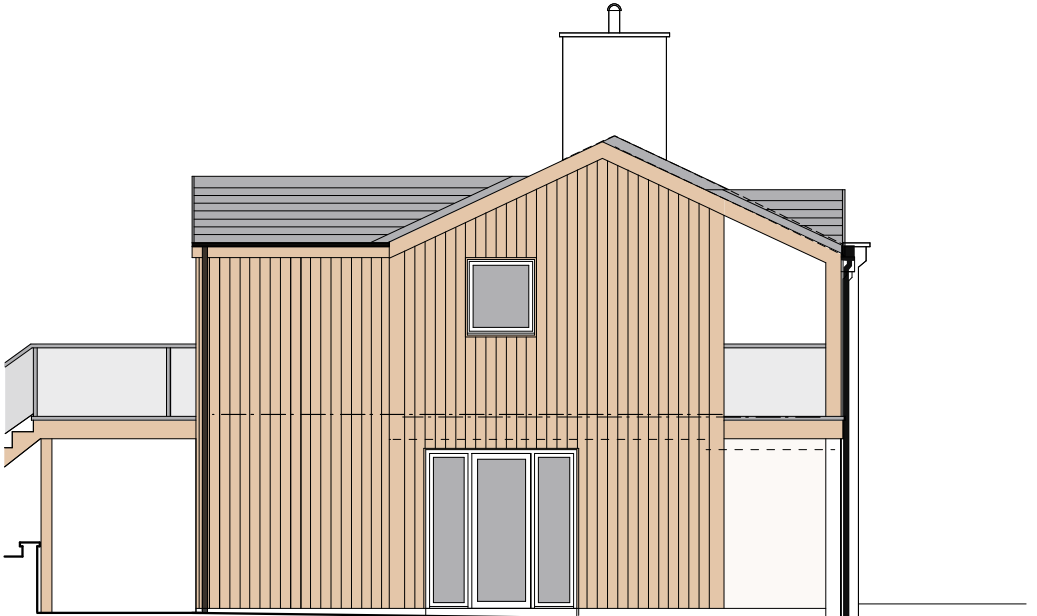

PROPOSED SIDE ELEVATION

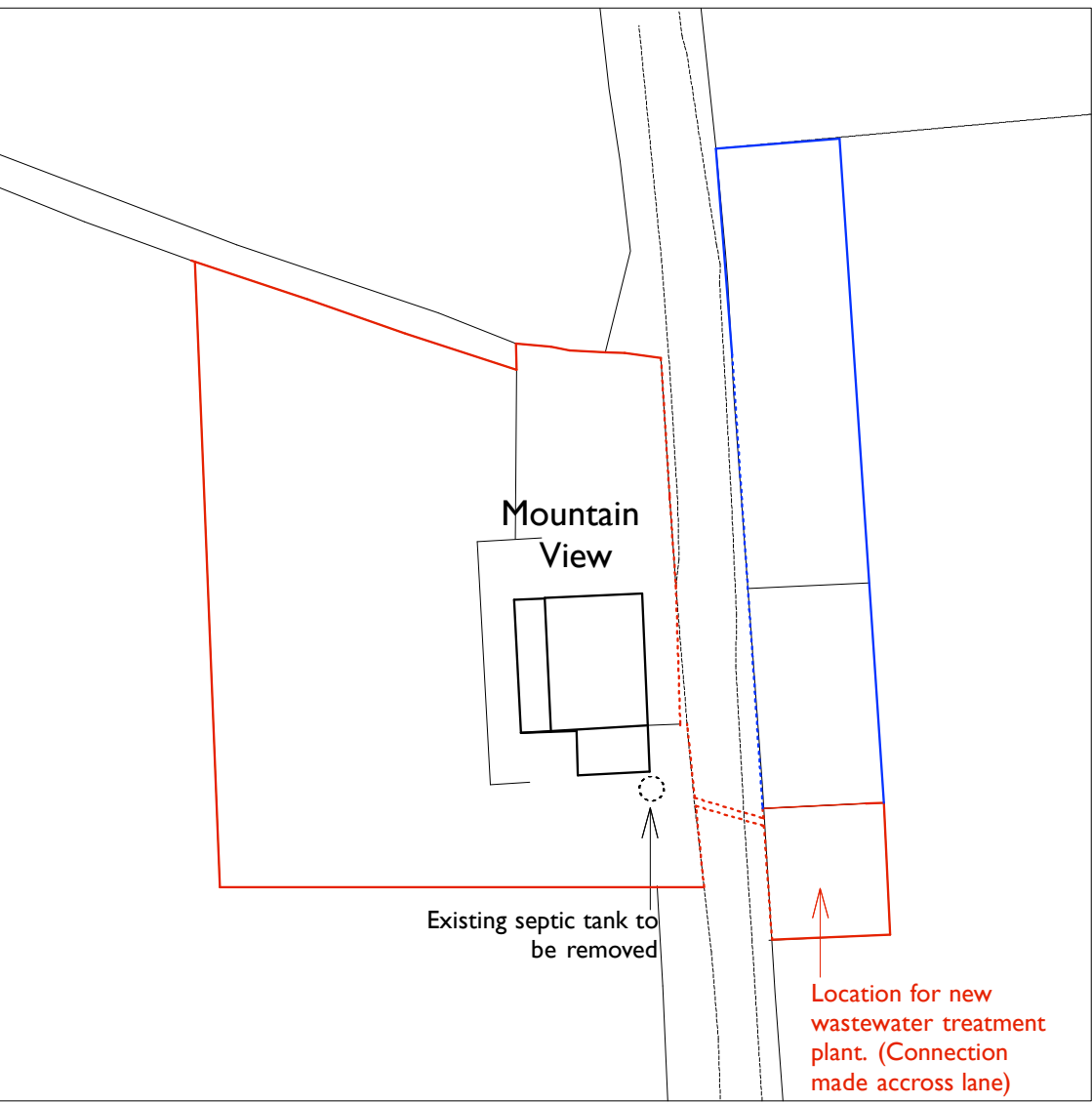

SITE PLAN (1:500)

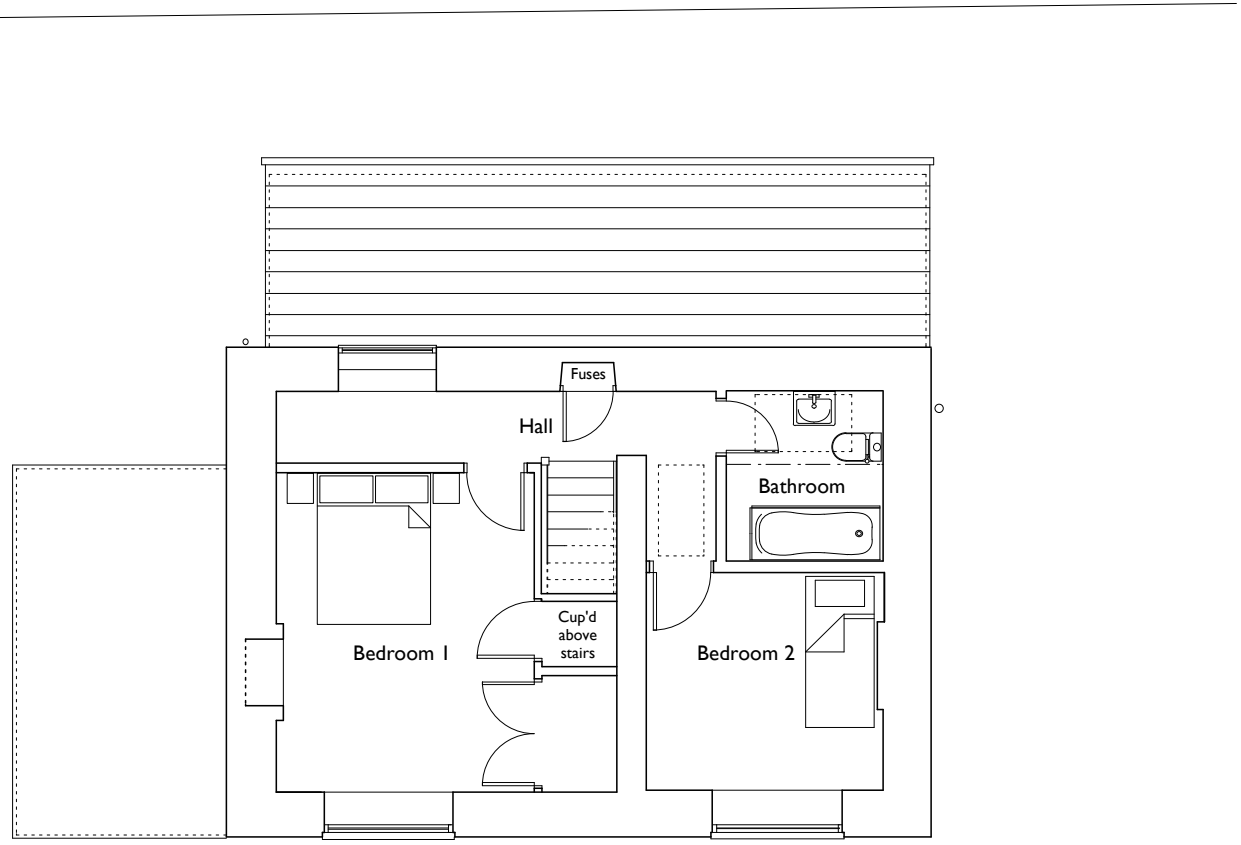

EXISTING FIRST FLOOR PLAN

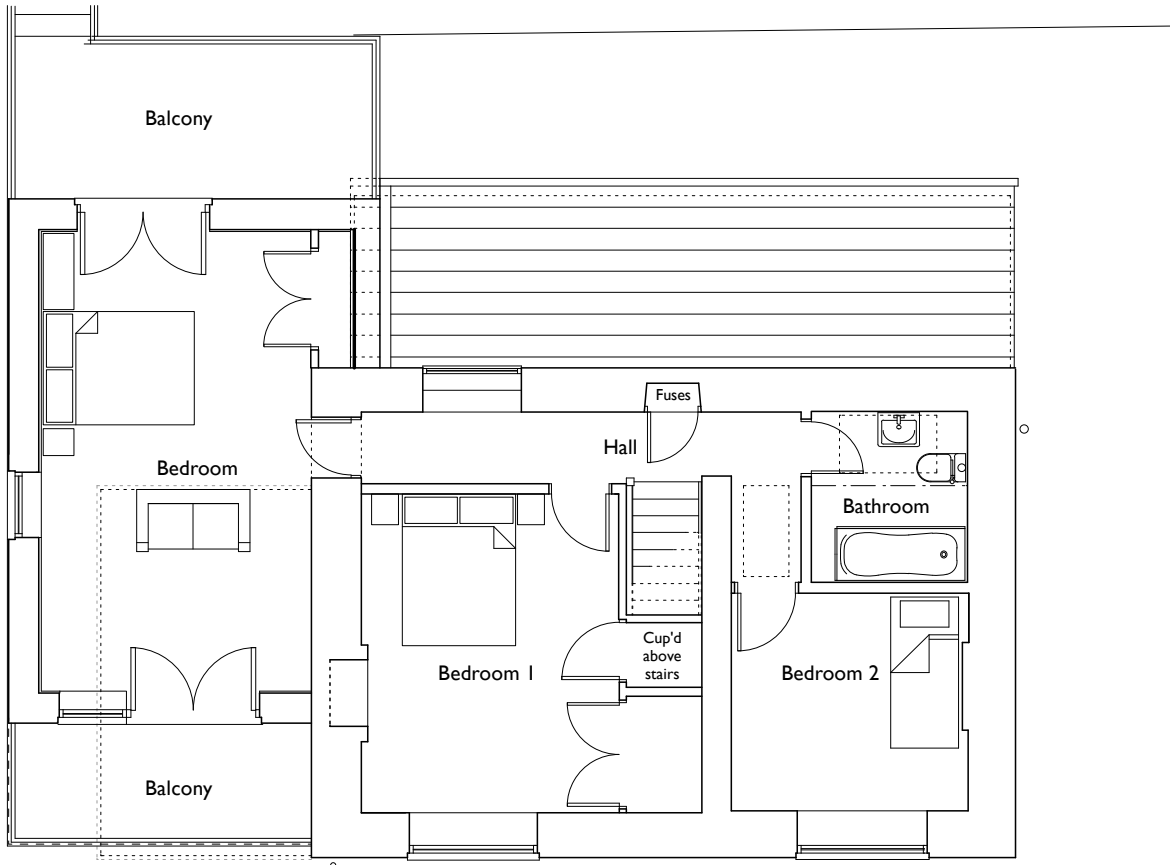

PROPOSED FIRST FLOOR PLAN

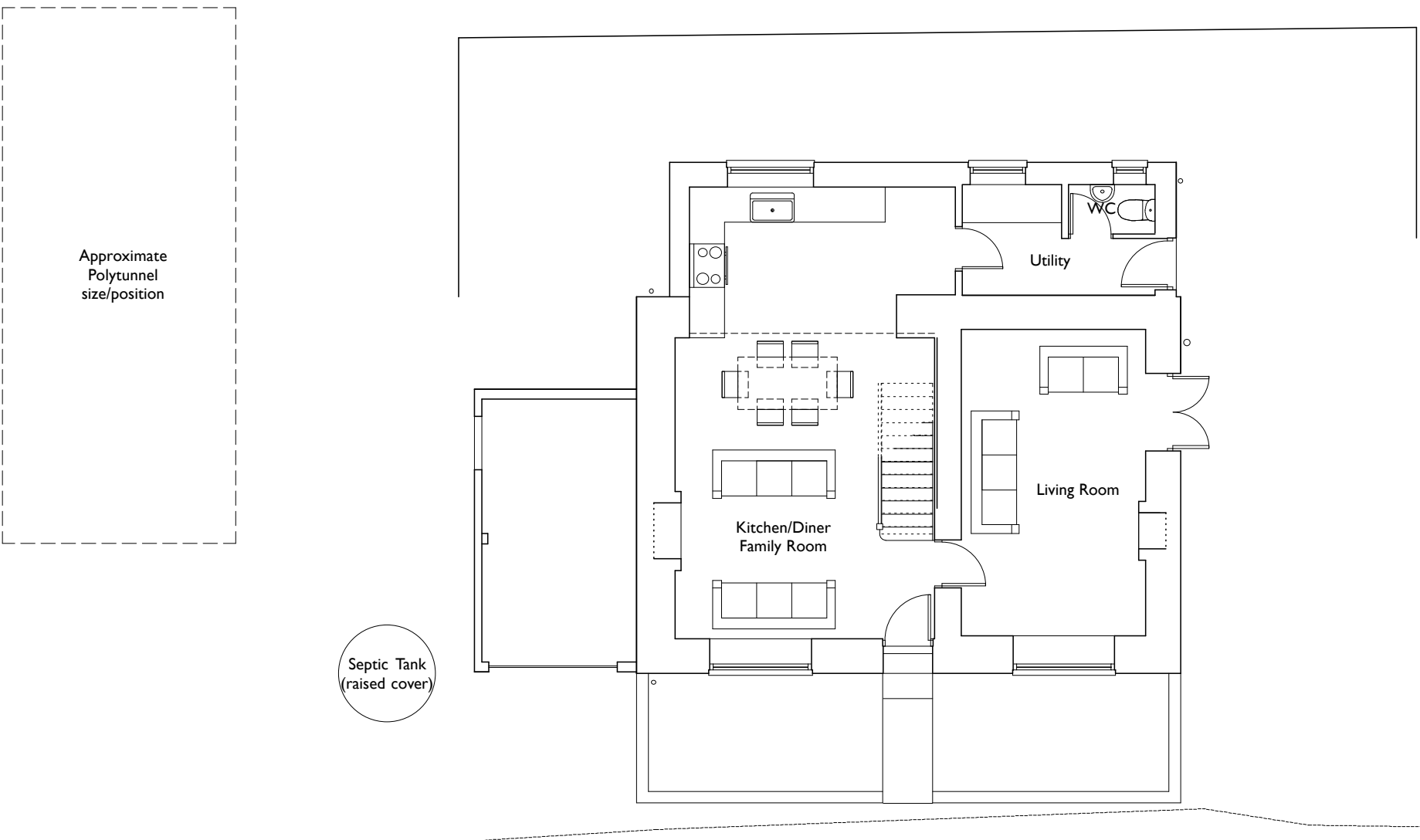

EXISTING GROUND FLOOR PLAN

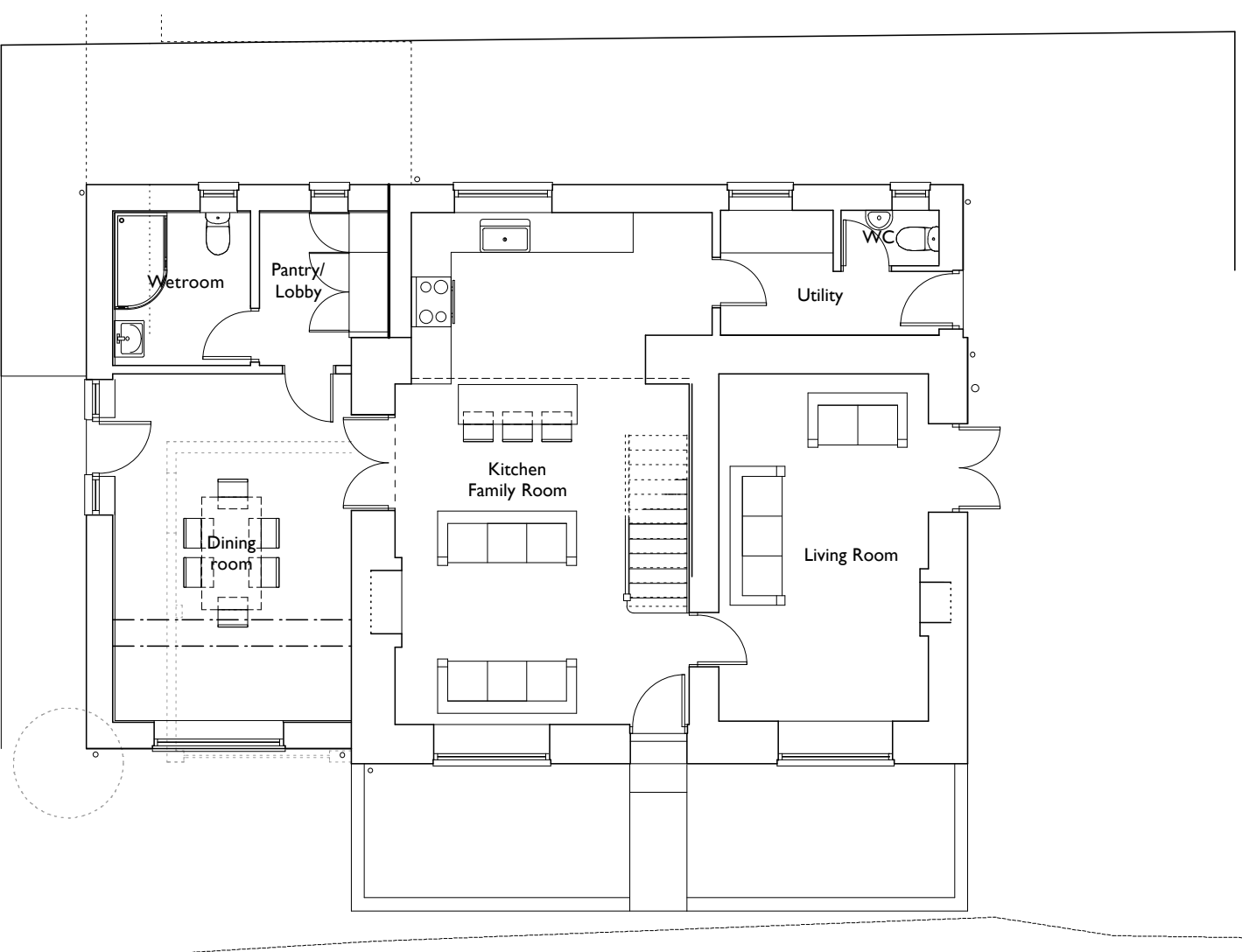

PROPOSED GROUND FLOOR PLAN

B	12/04/21	Side walkway omitted, openings added, cladding altered.	LCSC
A	17/02/21	Alts for Planning	LCSC
Rev:	Date:	Comments:	By:
Client:			
Mr & Mrs Mckinnon			
<div><div></div><div>DAY CUMMINS</div></div>			
DAY CUMMINS LIMITED			
Architects & Surveyors Lakeland Business Park Cockermouth Cumbria CA13 0QT Tel: 01900 820700 Fax: 01900 820701 email: dc@day-cummins.co.uk www.day-cummins.co.uk			
Project:			
Proposed Extension to Mountain View, Sandwith			
Drawing Title:			
As Existing & Proposed Plans & Elevations			
Drawn:	Checked:		Signed:
LCSC	-		
Scale:	Date:	Paper Size:	
1:100, 1:500 & 1:2500	12/11/20	A1	
ALL DIMENSIONS TO BE CHECKED ON SITE FIGURED DIMENSIONS TO BE TAKEN IN PREFERENCE TO SCALED DIMENSIONS THIS DRAWING IS COPYRIGHT			
Project No:	Drawing No:		Rev:
5523	01		B