

I Location Plan
Scale: 1:1250

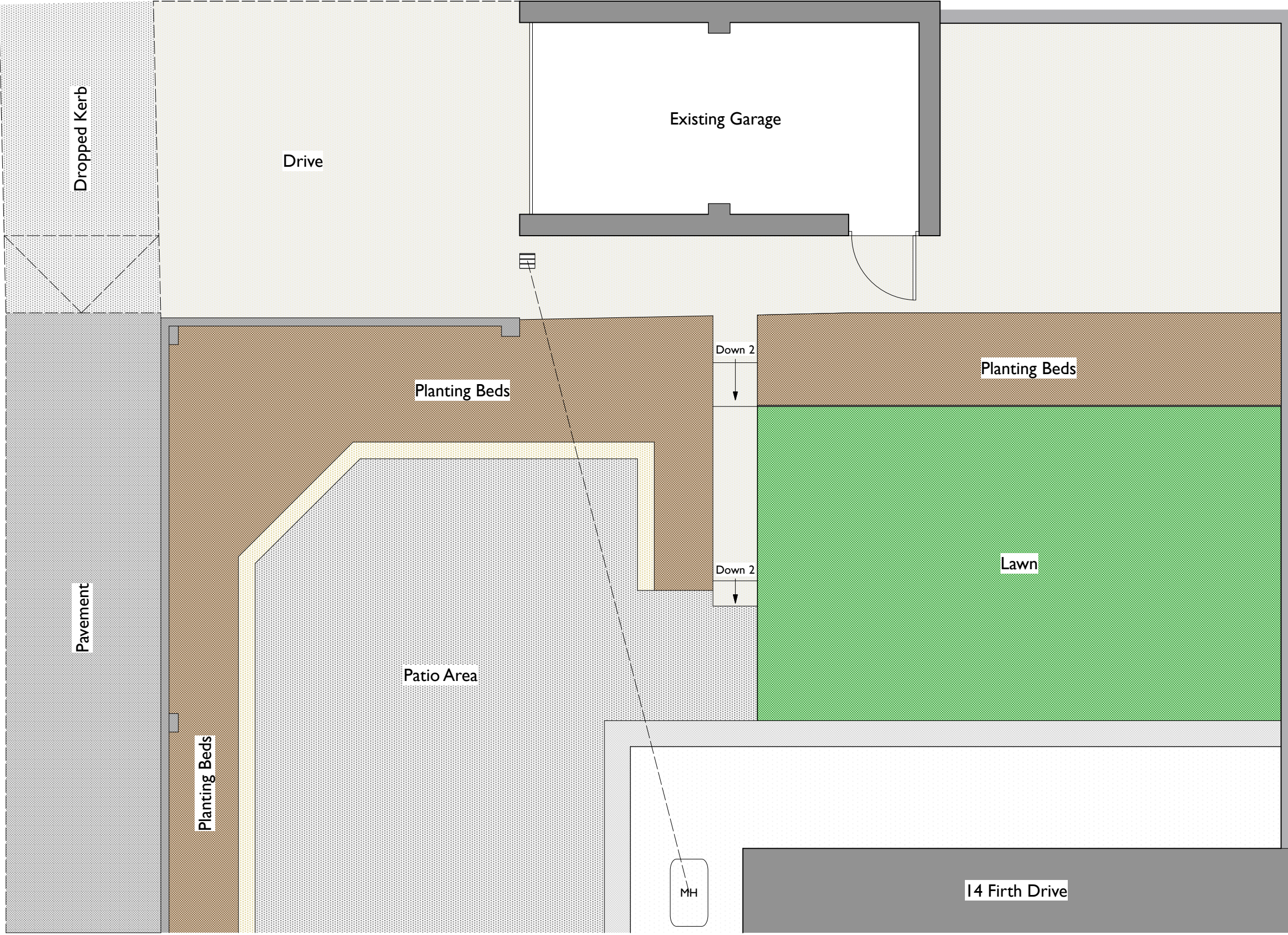

2 Existing Plan
Scale: 1:50

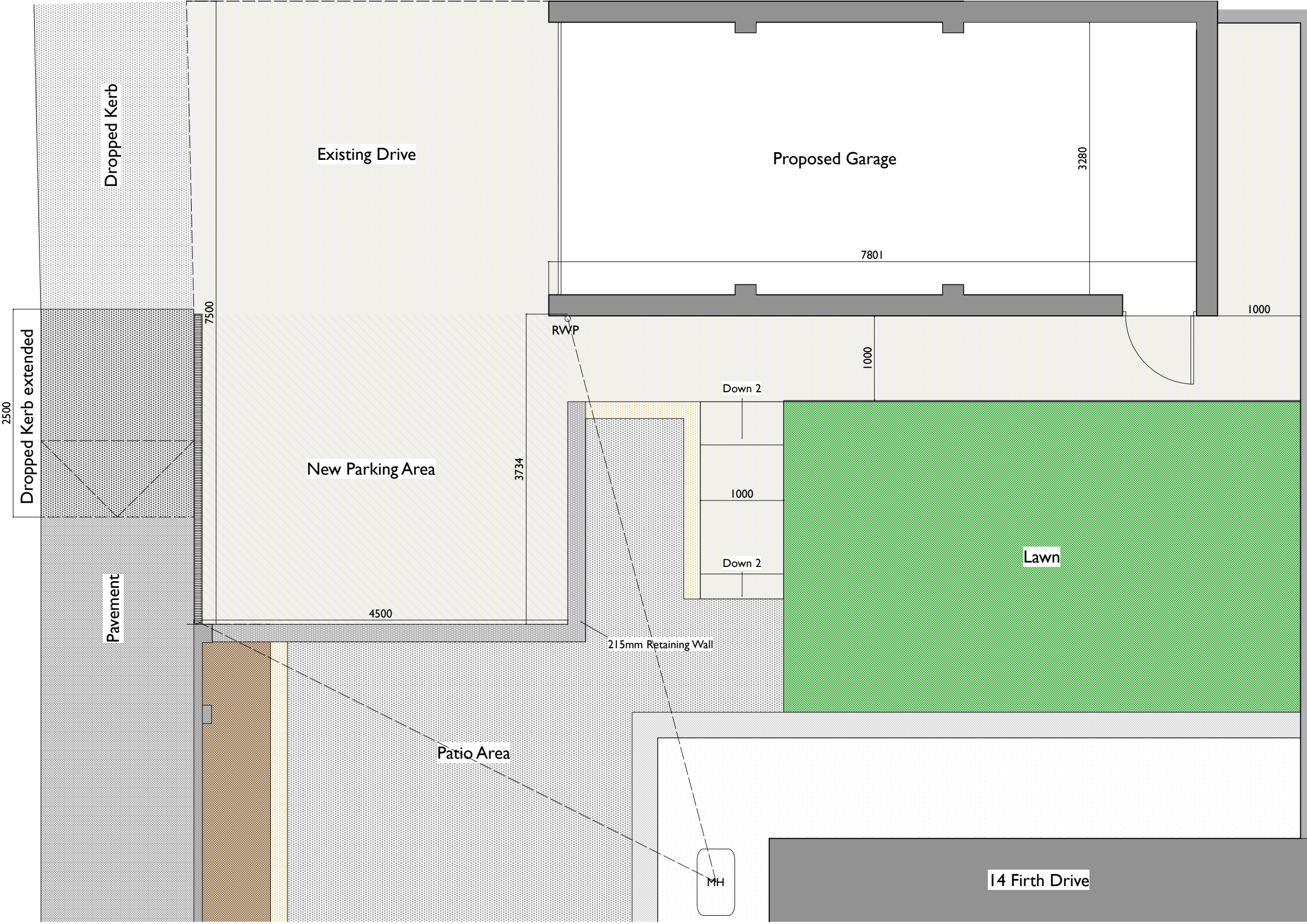

5 Proposed Plan
Scale: 1:50

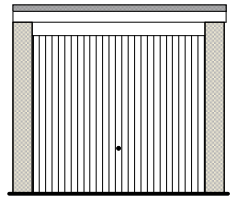

3 Existing Front (North-West) Garage Elevation
Scale: 1:100

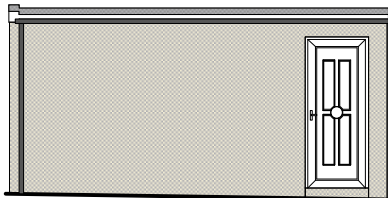

4 Existing Side (South-West) Garage Elevation
Scale: 1:100

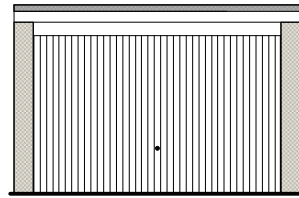

6 Proposed Front (North-West) Garage Elevation
Scale: 1:100

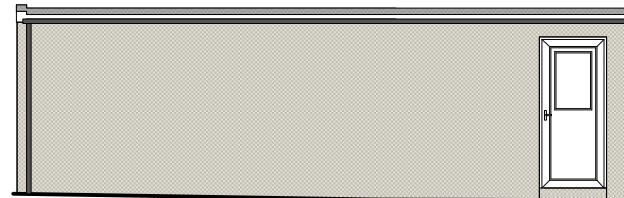

7 Proposed Side (South-West) Garage Elevation
Scale: 1:100

Rev:	Date:	Comments:	By:
C	06/10/2020	Plans updated to include drainage proposals	TG
B	24/08/2020	Location Plan amended to show pavement	TG
A	19/08/2020	Garage extended and extended dropped kerb added	TG

Client:

Mr J. Jackson

DAY CUMMINS

DAY CUMMINS LIMITED

Architects & Surveyors
Lakeland Business Park
Cockermouth Cumbria CA13 0QT
Tel: 01900 820700
Fax: 01900 820701
email: dc@day-cummins.co.uk
www.day-cummins.co.uk

Project: Proposed Garage Extension to
14 Firth Drive,
St. Bees
CA27 0EY

Drawing Title: Existing and Proposed Plans

Drawn: TG	Checked: MD	Signed:
-----------	-------------	---------

Scale: 1:1250, 1:100 & 1:50	Date: 27/07/2020	Paper Size: A1
--------------------------------	------------------	----------------

ALL DIMENSIONS TO BE CHECKED ON SITE
FIGURED DIMENSIONS TO BE TAKEN IN PREFERENCE
TO SCALED DIMENSIONS
THIS DRAWING IS COPYRIGHT

Project No: 5467	Drawing No: 001	Rev: C
------------------	-----------------	--------