

1 Location Plan  
Scale: 1:1250

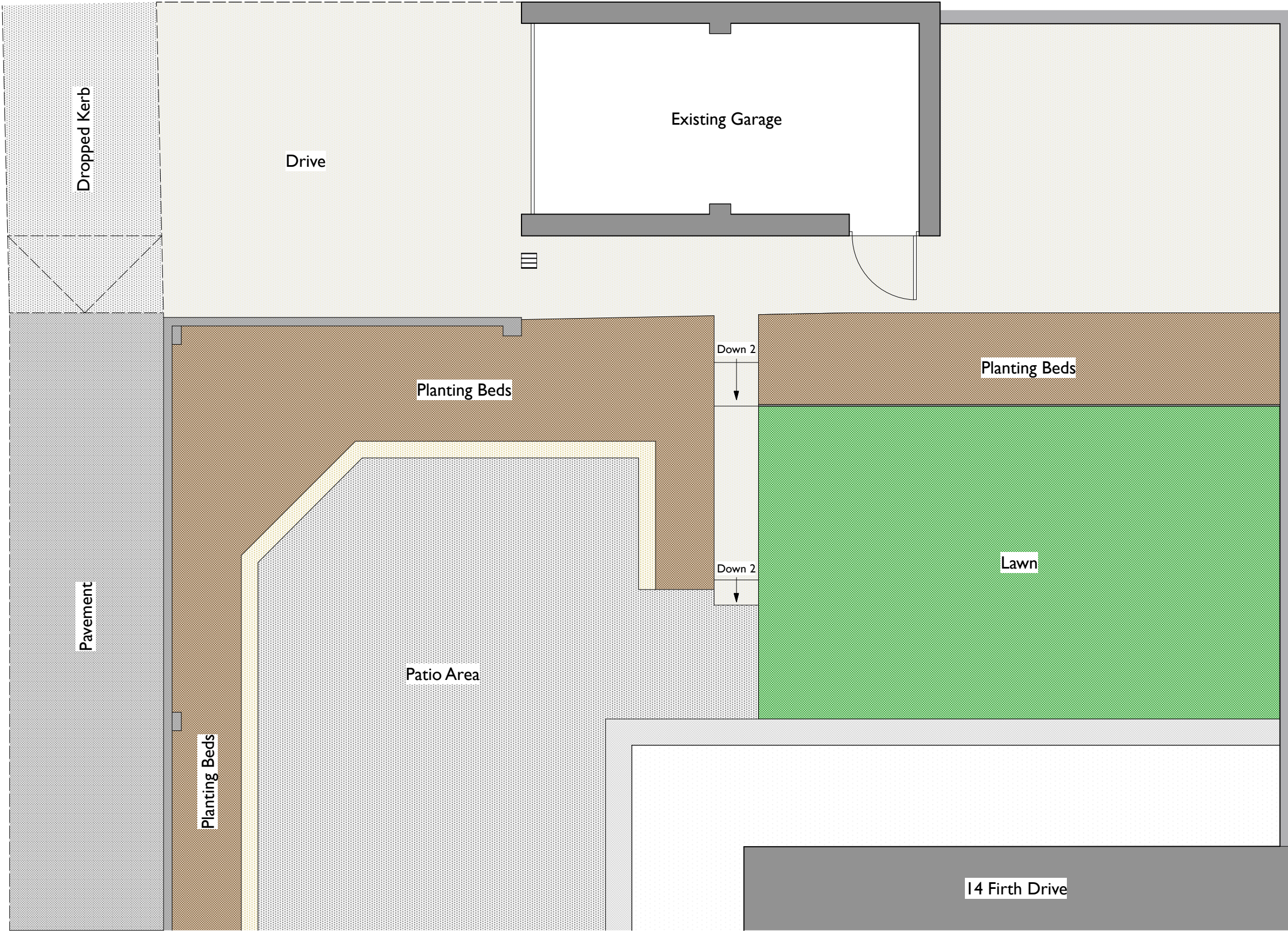

2 Existing Plan  
Scale: 1:50

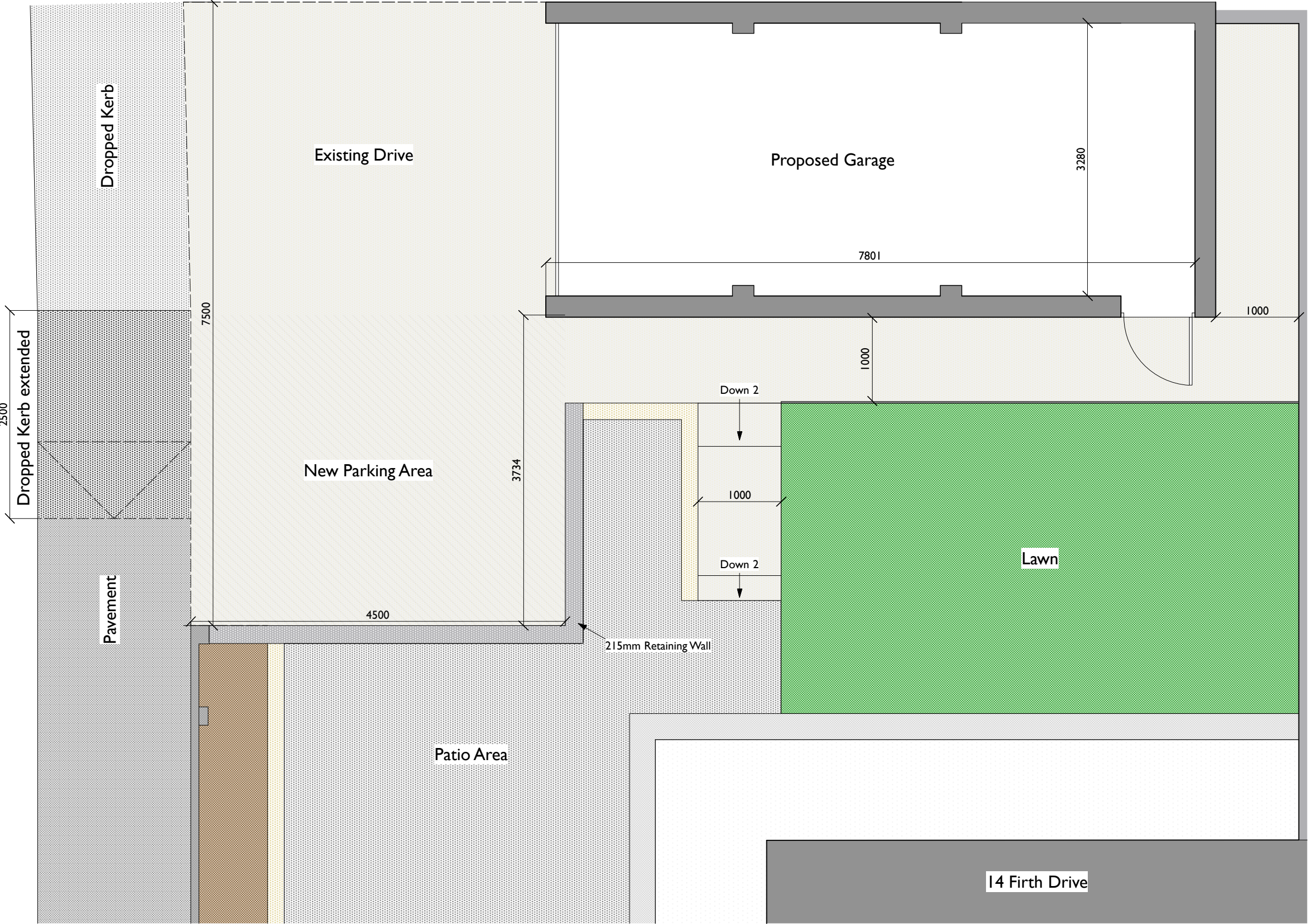

5 Proposed Plan  
Scale: 1:50

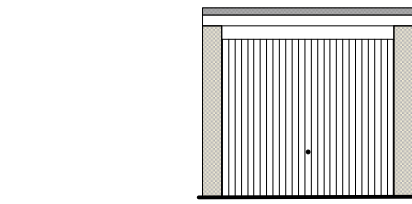

3 Existing Front (North-West) Garage Elevation  
Scale: 1:100

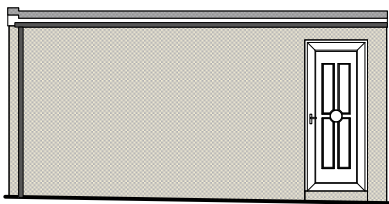

4 Existing Side (South-West) Garage Elevation  
Scale: 1:100

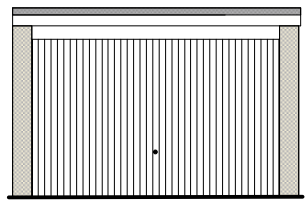

6 Proposed Front (North-West) Garage Elevation  
Scale: 1:100

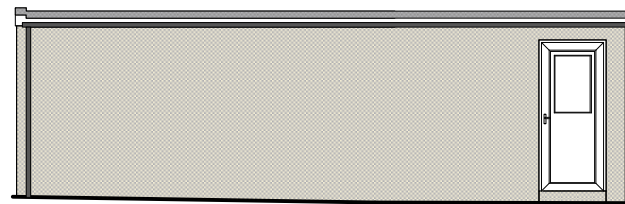

7 Proposed Side (South-West) Garage Elevation  
Scale: 1:100

Rev:	Date:	Comments:	By:
B	24/08/2020	Location Plan amended to show pavement	TG
A	19/08/2020	Garage extended and extended dropped kerb added	TG

Client:

Mr J. Jackson



DAY CUMMINS LIMITED

Architects & Surveyors  
Lakeland Business Park  
Cockermouth Cumbria CA13 0QT  
Tel: 01900 820700  
Fax: 01900 820701  
email: dc@day-cummins.co.uk  
[www.day-cummins.co.uk](http://www.day-cummins.co.uk)

Project:	Proposed Garage Extension to 14 Firth Drive, St. Bees CA27 0EY		
Drawing Title:	Existing and Proposed Plans		
Drawn:	TG	Checked:	MD
Scale:	1:1250, 1:100 & 1:50	Date:	27/07/2020
Project No:	5467	Drawing No:	001
Rev:	B		