

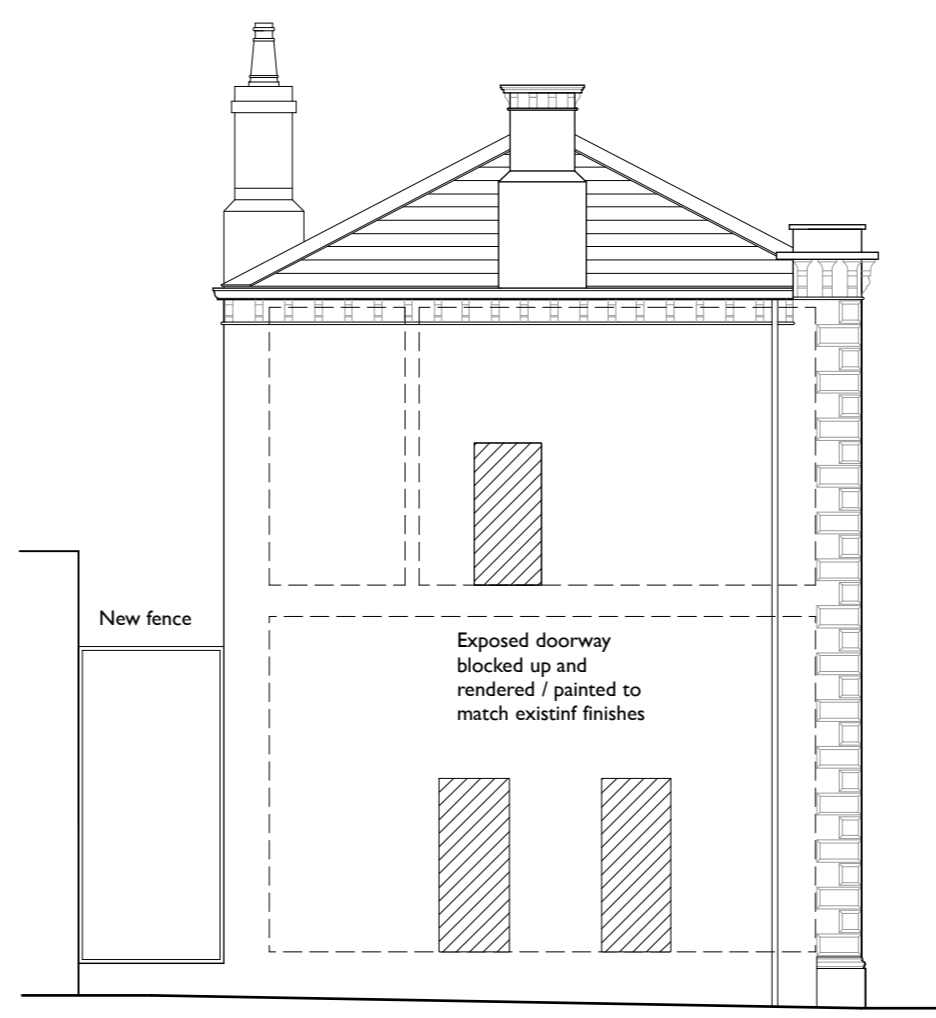

Proposed South-West Elevation

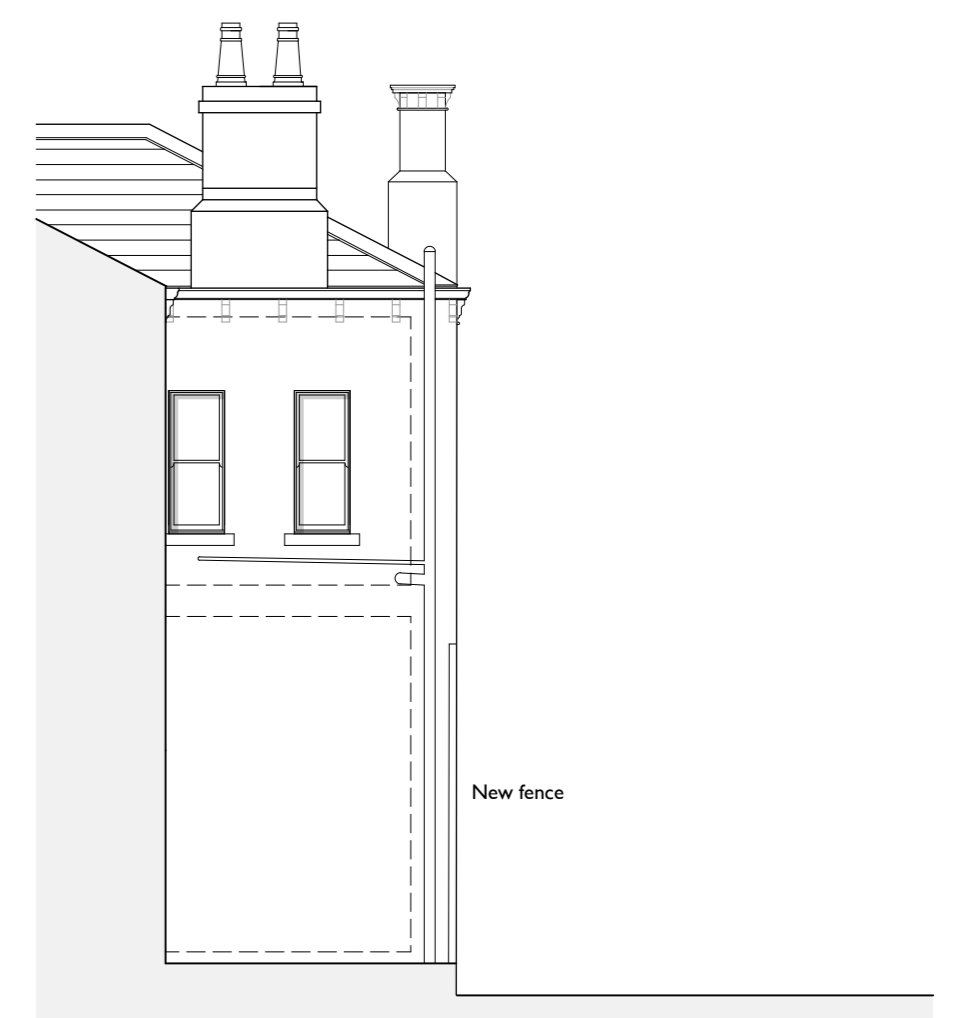

Proposed North-West Elevation



Proposed North-East Sectional Elevation



Existing South-West Elevation



Existing North-West Elevation



Existing North-East Sectional Elevation

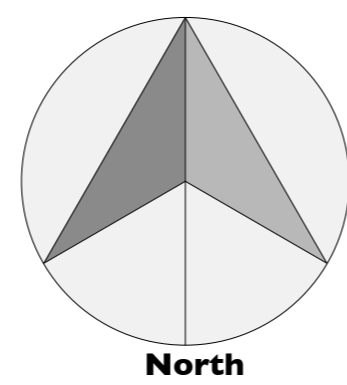

North

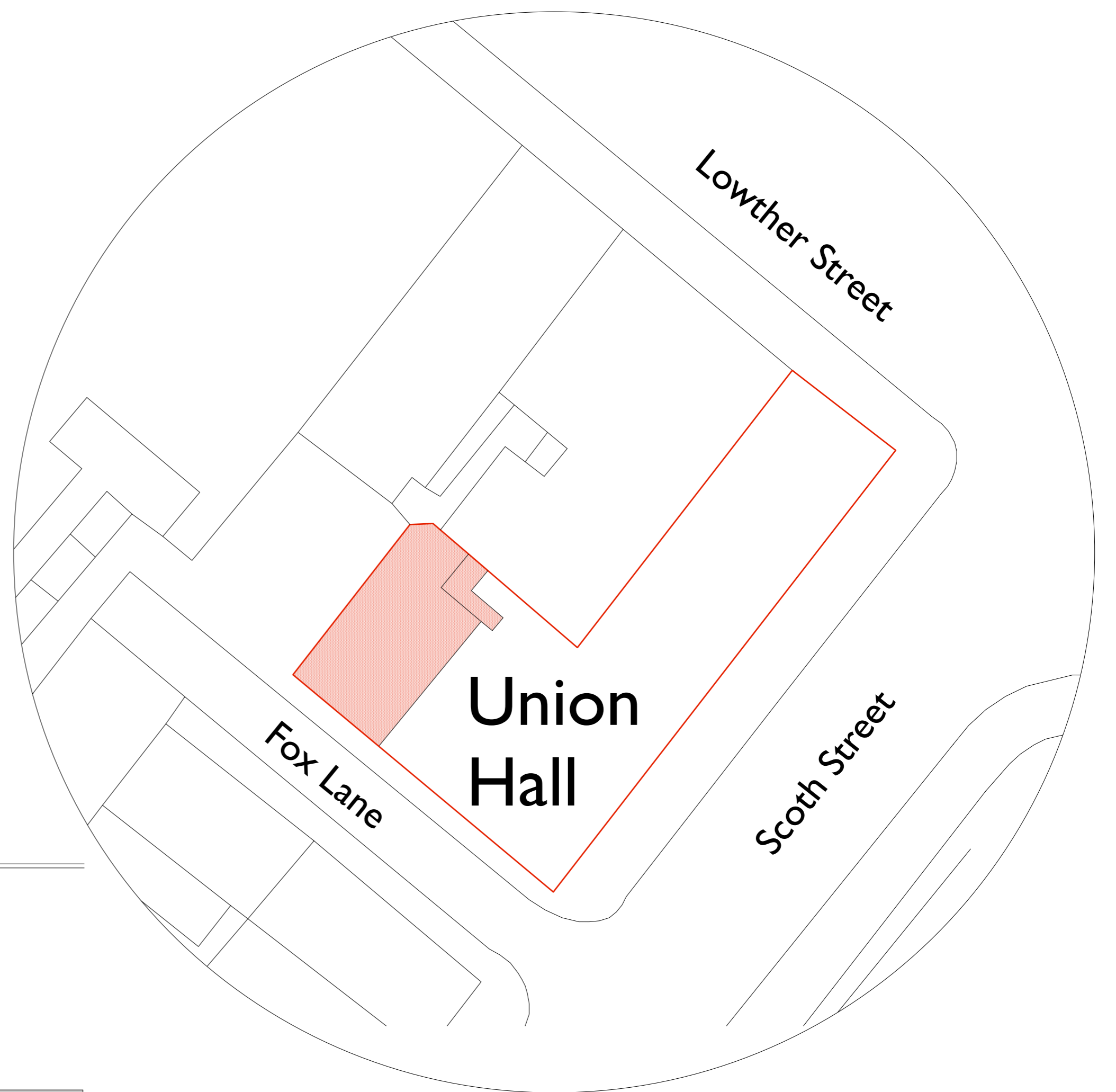

Site Plan Scale 1 : 200

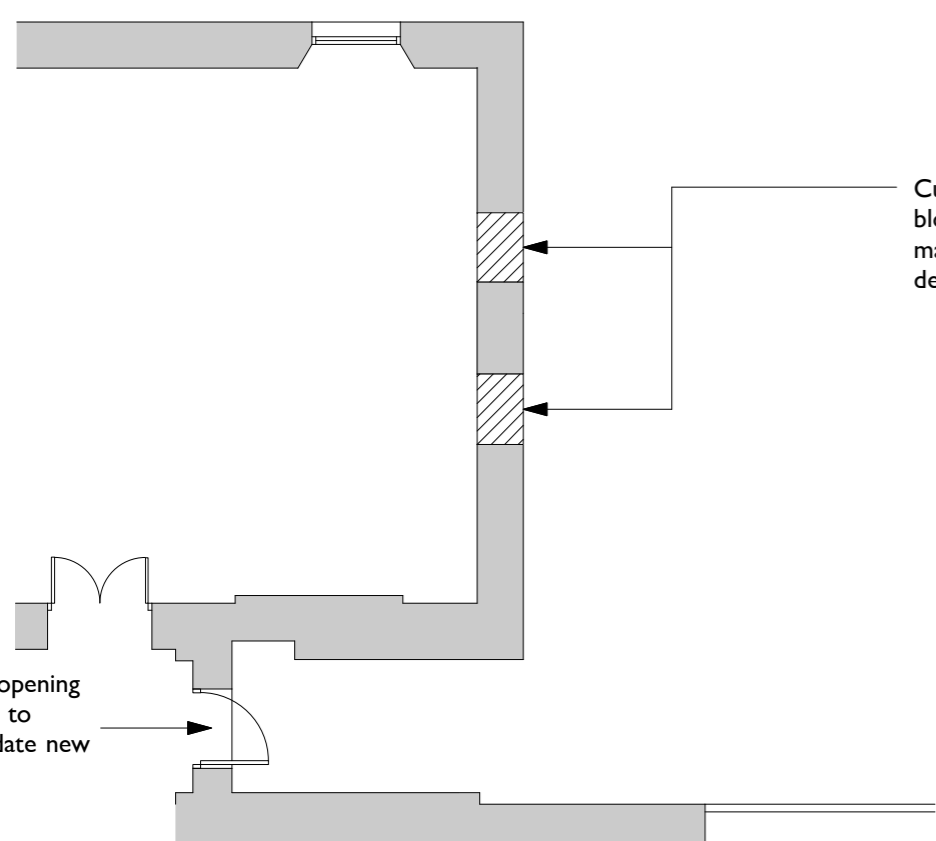

Proposed Ground Floor Plan

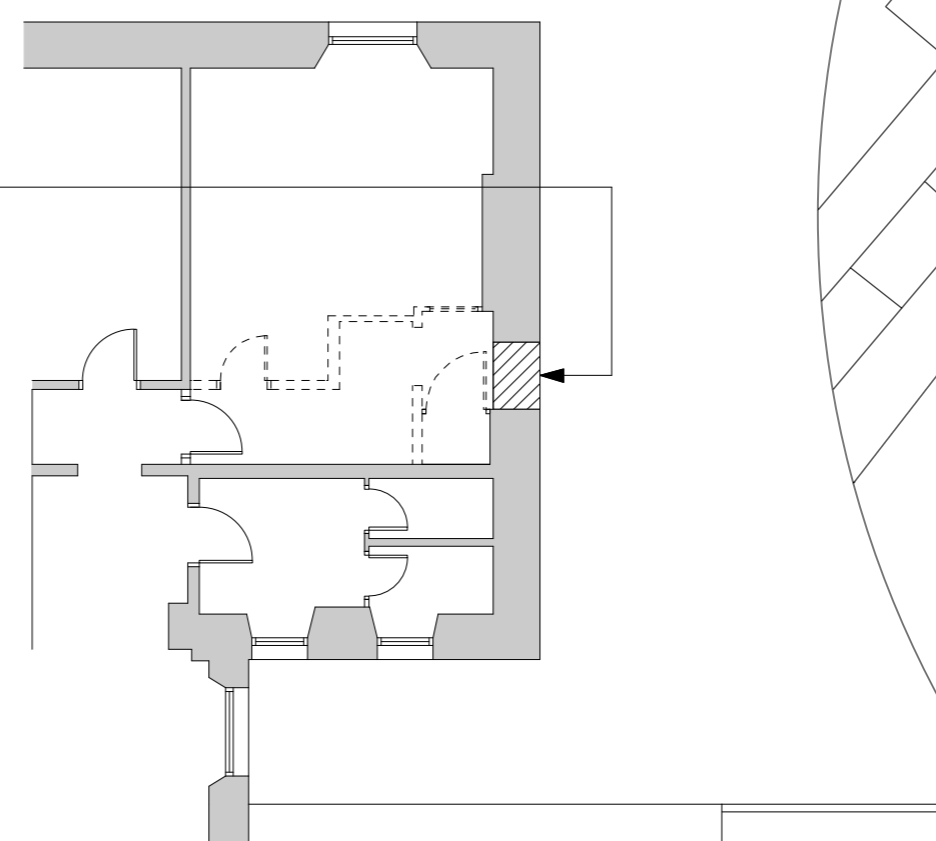

Proposed First Floor Plan

Current doorways to be blocked up and finishes made good following demolition.

Existing opening modified to accommodate new door

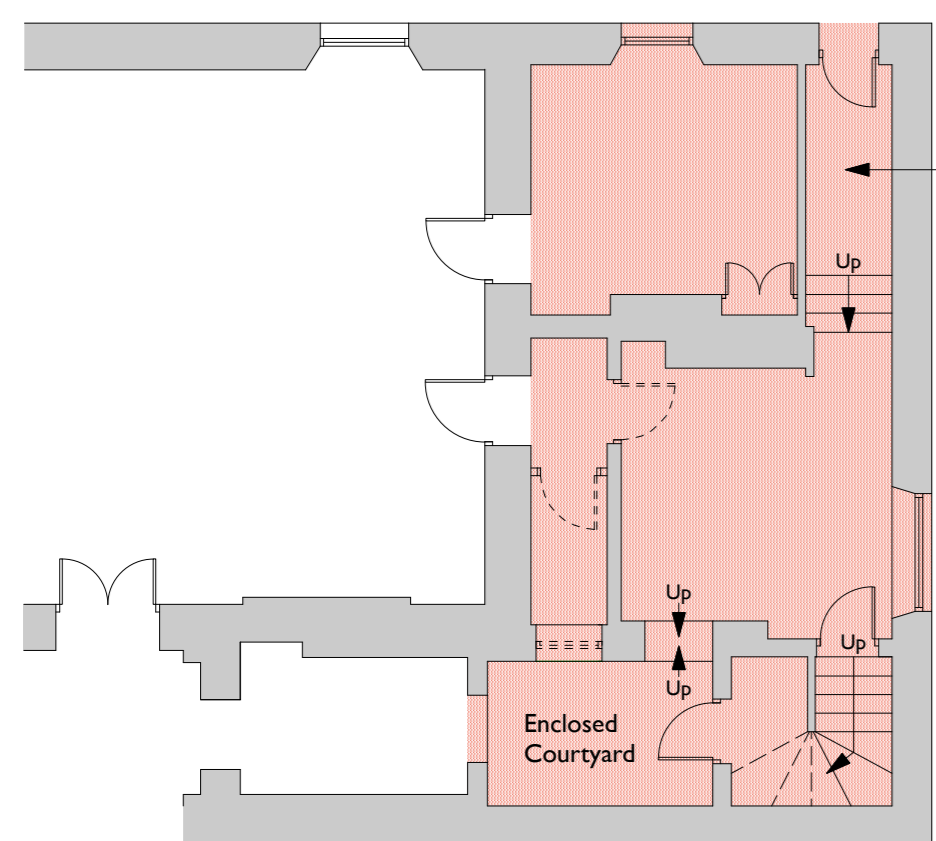

Existing Ground Floor Plan

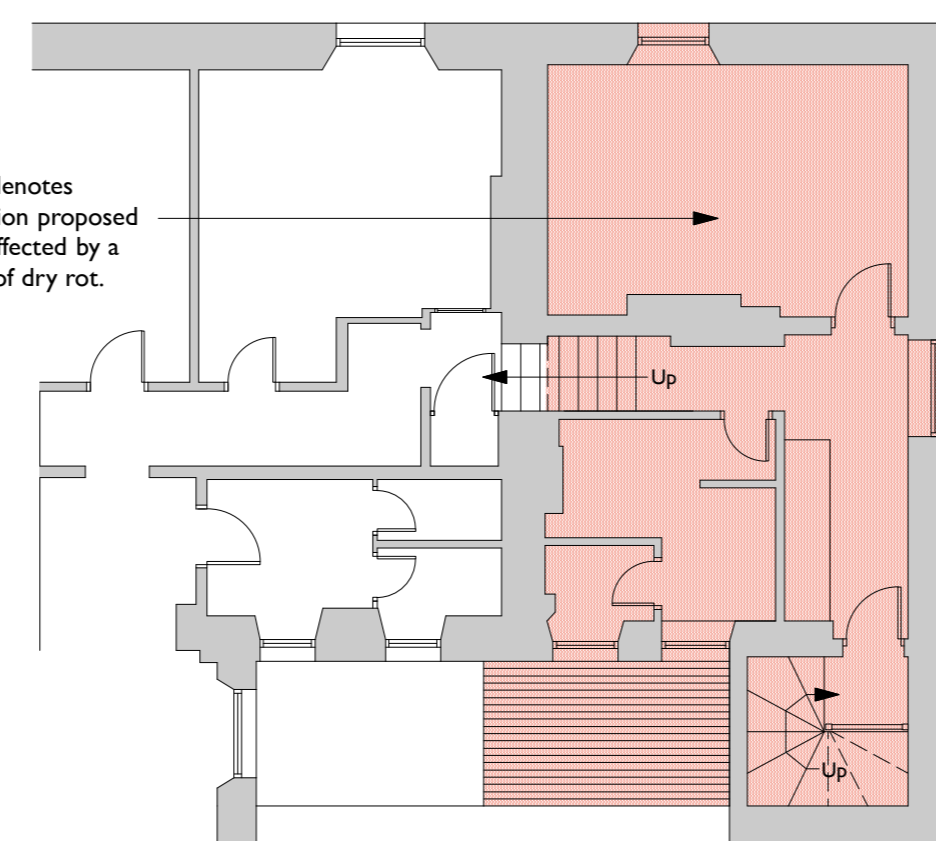

Existing First Floor Plan

Area shaded in red denotes the two storey addition proposed for demolition and affected by a significant outbreak of dry rot.

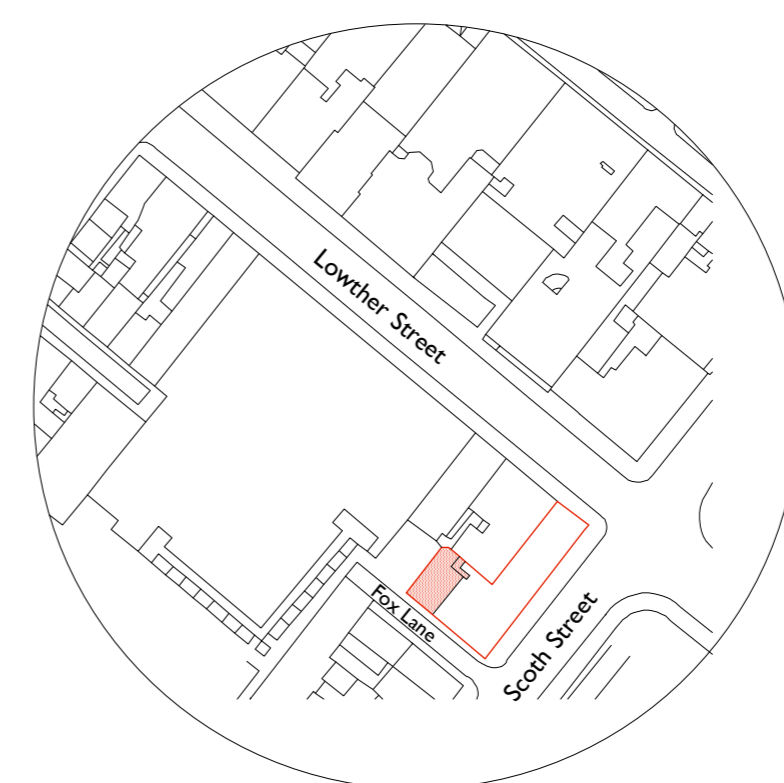

Site Location Plan Scale 1 : 1250

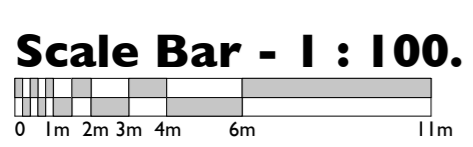
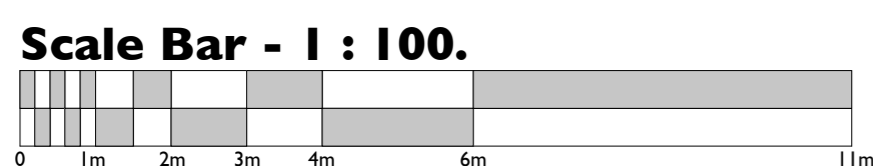

Rev:	Date:	Comments:	By:
Client:			
J Dixon & Son Ltd			
DAY CUMMINS			
DAY CUMMINS LIMITED			
Architects & Surveyors Lakeland Business Park Cockermouth Cumbria CA13 0QT Tel: 01900 820700 Fax: 01900 820701 email: dc@day-cummins.co.uk www.day-cummins.co.uk			
Project: Union Hall, Scotch Street, Whitehaven, Cumbria, CA28 7BJ			
Drawing Title: Proposed Demolition of Two Storey Side Addition to Fox Lane.			
Drawn:	JLM / AWe	Checked:	AWe
Scale:	1:100 : 200 : 1250.	Date:	31/03/2020
		Paper Size:	A1
ALL DIMENSIONS TO BE CHECKED ON SITE FIGURED DIMENSIONS TO BE TAKEN IN PREFERENCE TO SCALED DIMENSIONS THIS DRAWING IS COPYRIGHT			
Project No:	5416	Drawing No:	01
		Rev:	-