

Notes: Do not scale from this drawing. This drawing is to be read in conjunction with all relevant design team specifications and drawings.
All dimensions are to be checked on site prior to commencement of work any variations to be notified to the Project Architect.
All components and materials are to be stored, protected, handled and installed in accordance with the manufacturer's recommendations.
© Harry Walters & Livesey Ltd

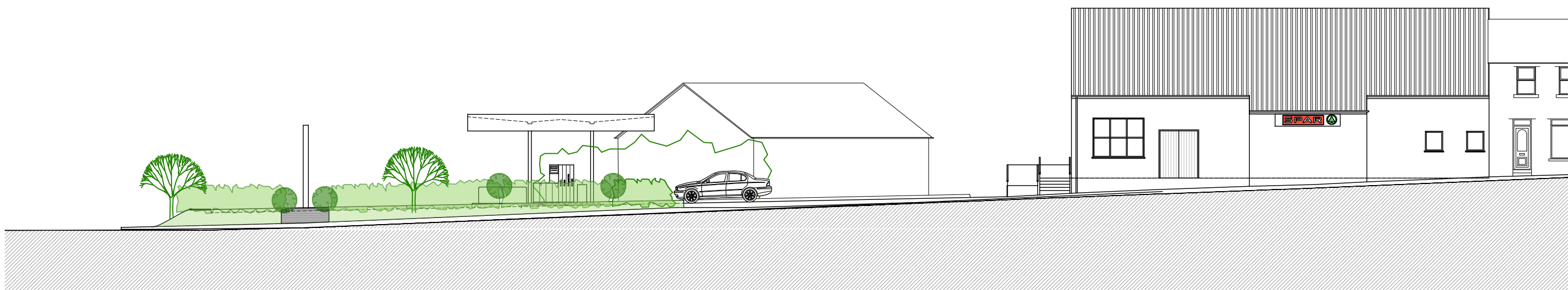

MILL STREET ELEVATION

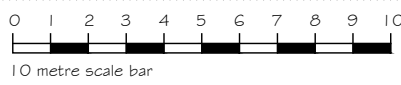

MAIN STREET ELEVATION

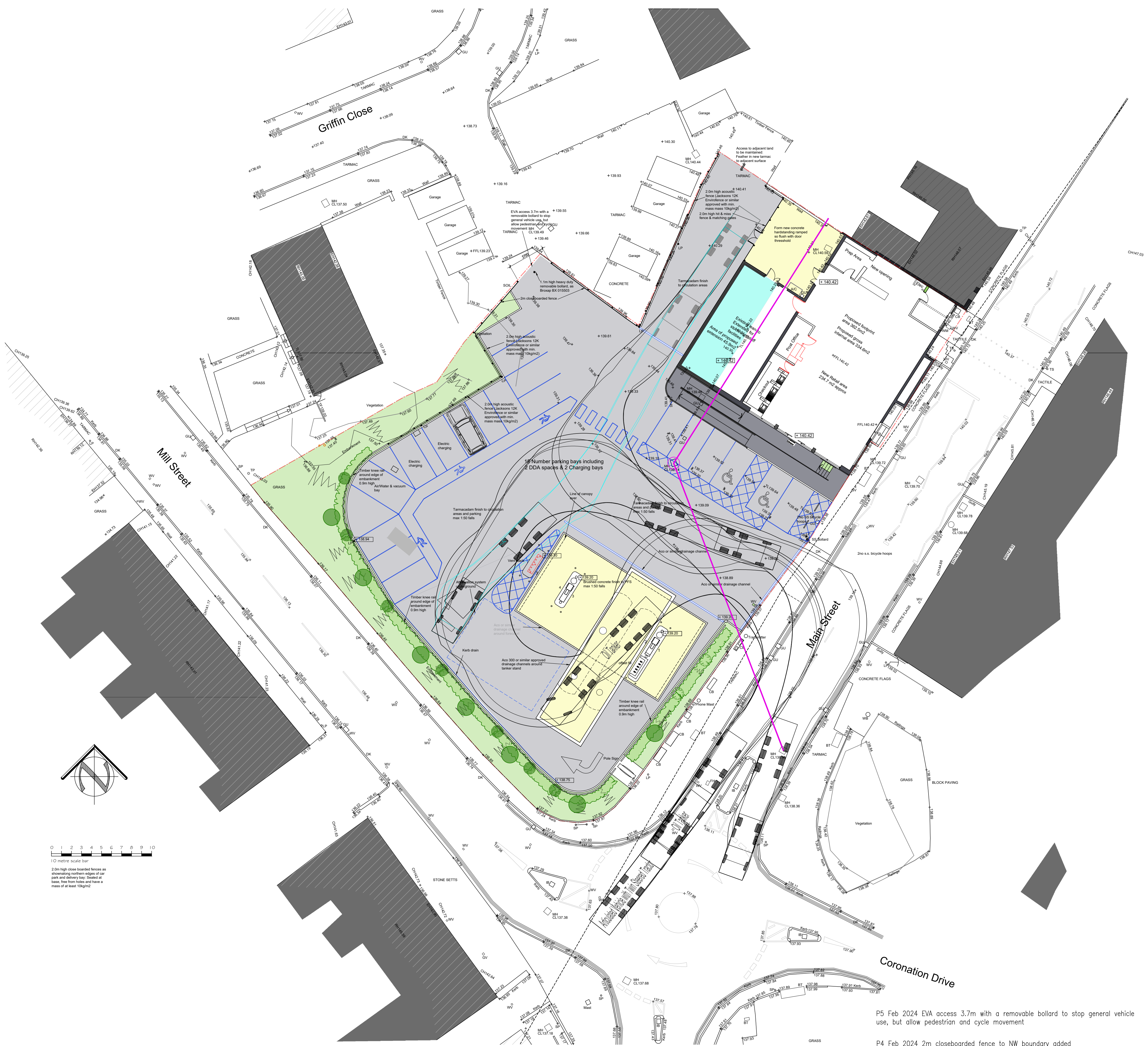

P5 Feb 2024 EVA access 3.7m with a removable bollard to stop general vehicle use, but allow pedestrian and cycle movement

P4 Feb 2024 2m closeboarded fence to NW boundary added

HWL
HARRY WALTERS & LIVESLEY Ltd

CLIENT M & L Richardson & Son	PROJECT NAME Spar Store Post Office & PF5 Fzinnington
DRAWING NAME Site Plan & tracking for fuel & stock	SCALE 1:100 A1
DATE Jan 2022	DWG No 453
JOB NUMBER 17	REV No P5
Registered Office • James Hall Spar Distribution Centre Bowland View Fulwood • Preston • Lancashire • PR2 5QT • Company No. 06236823	K.M. McFadyen, Dip. Arch. R.I.B.A. Tel No: 01772 706696 Email: office@HWL1.com