

Notes: Do not scale from this drawing. This drawing is to be read in conjunction with all relevant design team specifications and drawings. All dimensions are to be checked on site prior to commencement of work any variations to be notified to the Project Architect. All components and materials are to be stored, protected, handled and installed in accordance with the manufacturer's recommendations. © Harry Walters & Livesey Ltd

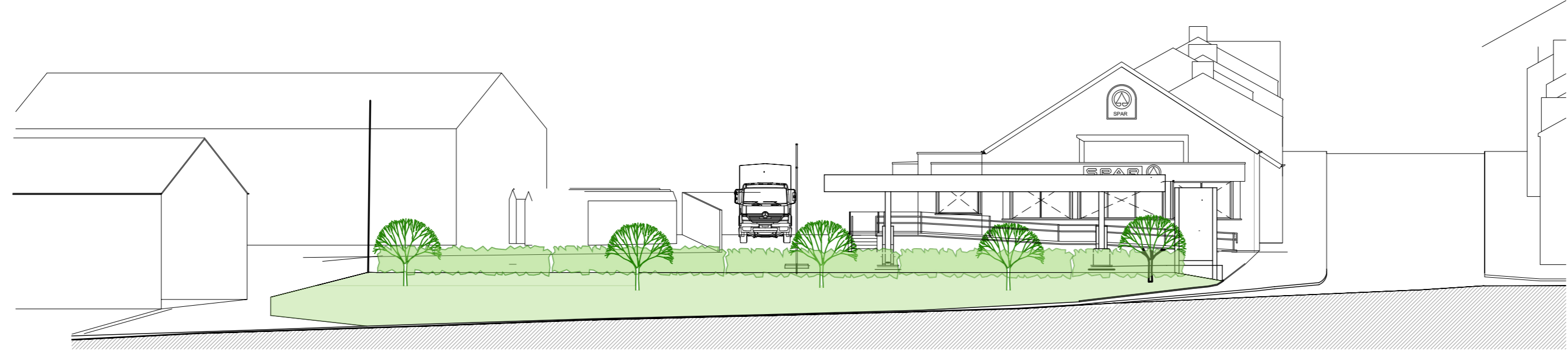

MILL STREET ELEVATION
0 1 2 3 4 5 6 7 8 9 10
10 metre scale bar



MAIN STREET ELEVATION
0 1 2 3 4 5 6 7 8 9 10
10 metre scale bar



0 1 2 3 4 5 6 7 8 9 10
10 metre scale bar
2.0m high close boarded fences as shown along northern edges of car park and delivery bay. Situated at base, free from trees and have a mass of at least 10kg/m2

- P11 Mar 2026 General update
- P10 Feb 2024 2.4 x 60m visibility splay labelled
- P9 Feb 2024 EVA access 3.7m with a removable bollard to stop general vehicle use, but allow pedestrian and cycle movement
- P8 Feb 2024 2m closeboarded fence to NW boundary added

- P7 Jan 2024 Notes added to confirm access to adjacent land/parking area to North of delivery area and garages/ parking areas beyond North West boundary are maintained
- P6 Dec 2023 Acoustic fencing to rear of store altered as per updated noise assessment
- P5 Dec 2023 Acoustic fencing spec added
- P4 Aug 2022 Acoustic fencing extended as per Noise Impact Assessment

HWL HARRY WALTERS & LIVESLEY Ltd		CLIENT	M & L Richardson & Son	PROJECT NAME	Spar Store Post Office & PF5 Fznington
		DRAWING NAME	Site Plan & Street Elevations	SCALE	1:100 A1
DATE	JAN 2022	JOB NUMBER	453	DRAWN BY	KMC
				REV No	P11
Registered Office • James Hall Spar Distribution Centre Bowland View Fulwood • Preston • Lancashire • PR2 5QT • Company No. 08235823			K.M. McFadyen, Dip. Arch. R.I.B.A. Tel No: 01772 706696 Email: office@HWL1.com		