

Front Massing

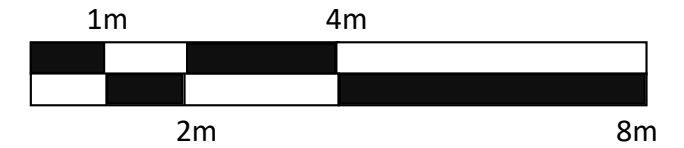

scale 1:100 @A3

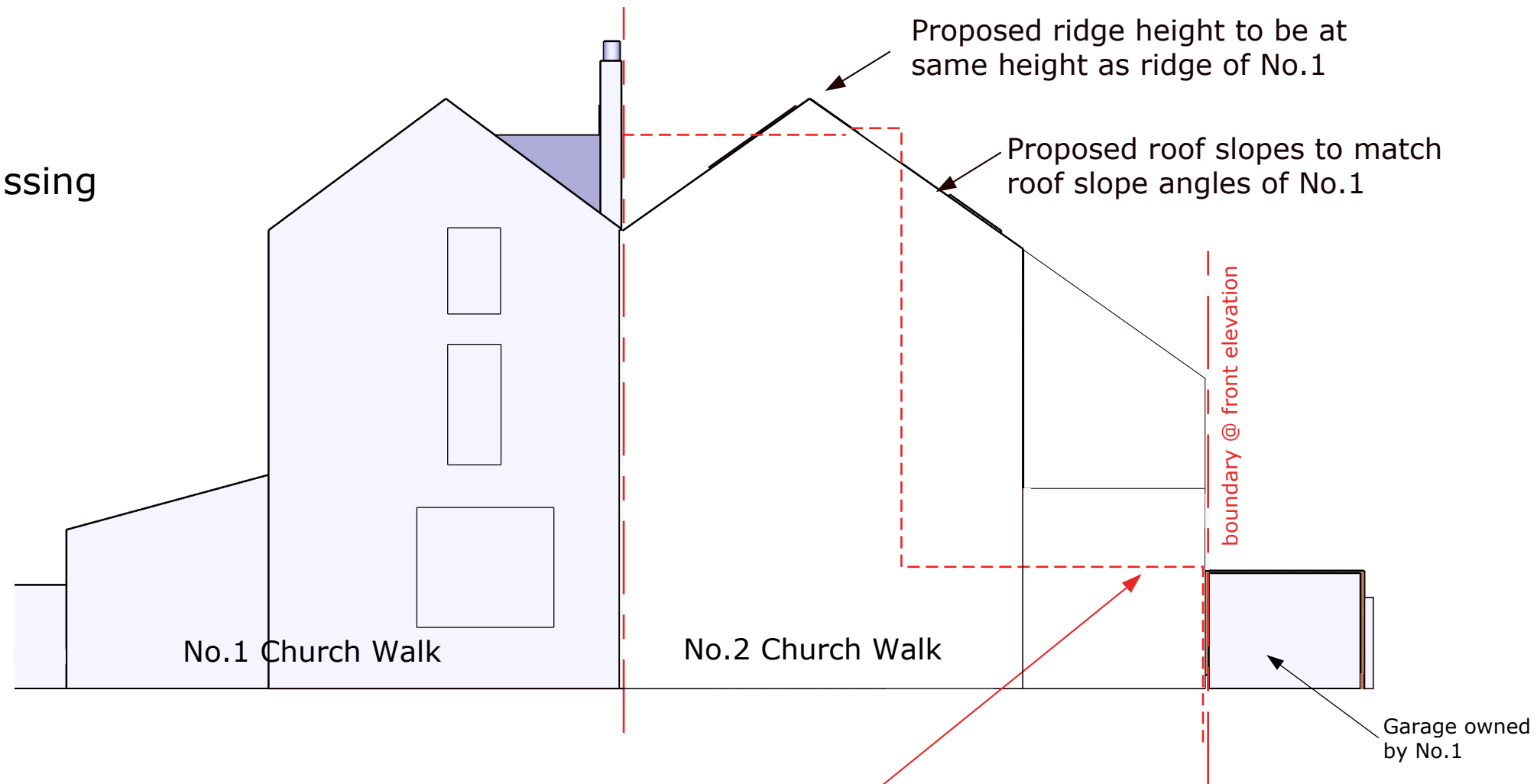
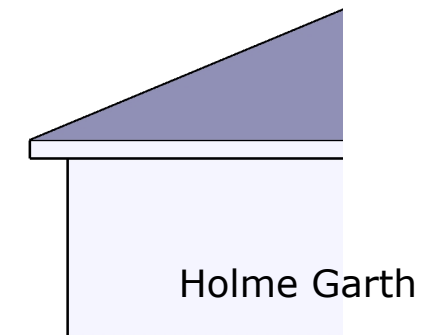

Existing profile

Rear Massing

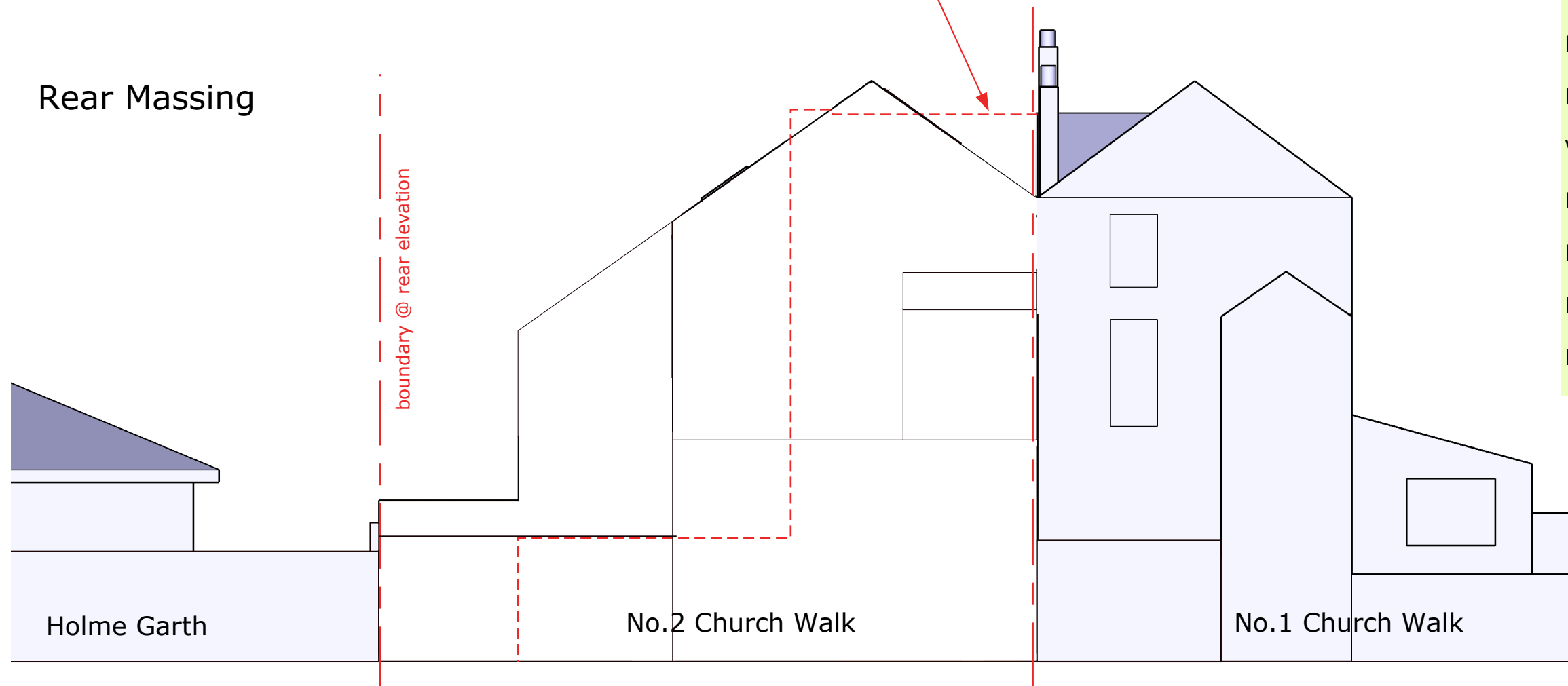

**2 Church Walk, Millom
LA18 5BZ**

Drawing No: 31PM

PROPOSED MASSING

Version: 1.0

Date: 28/4/23

Drawn by: Marc Almond

Phone: 079 6318 4578

Email: marc.s.almond@gmail.com