

Front elevation

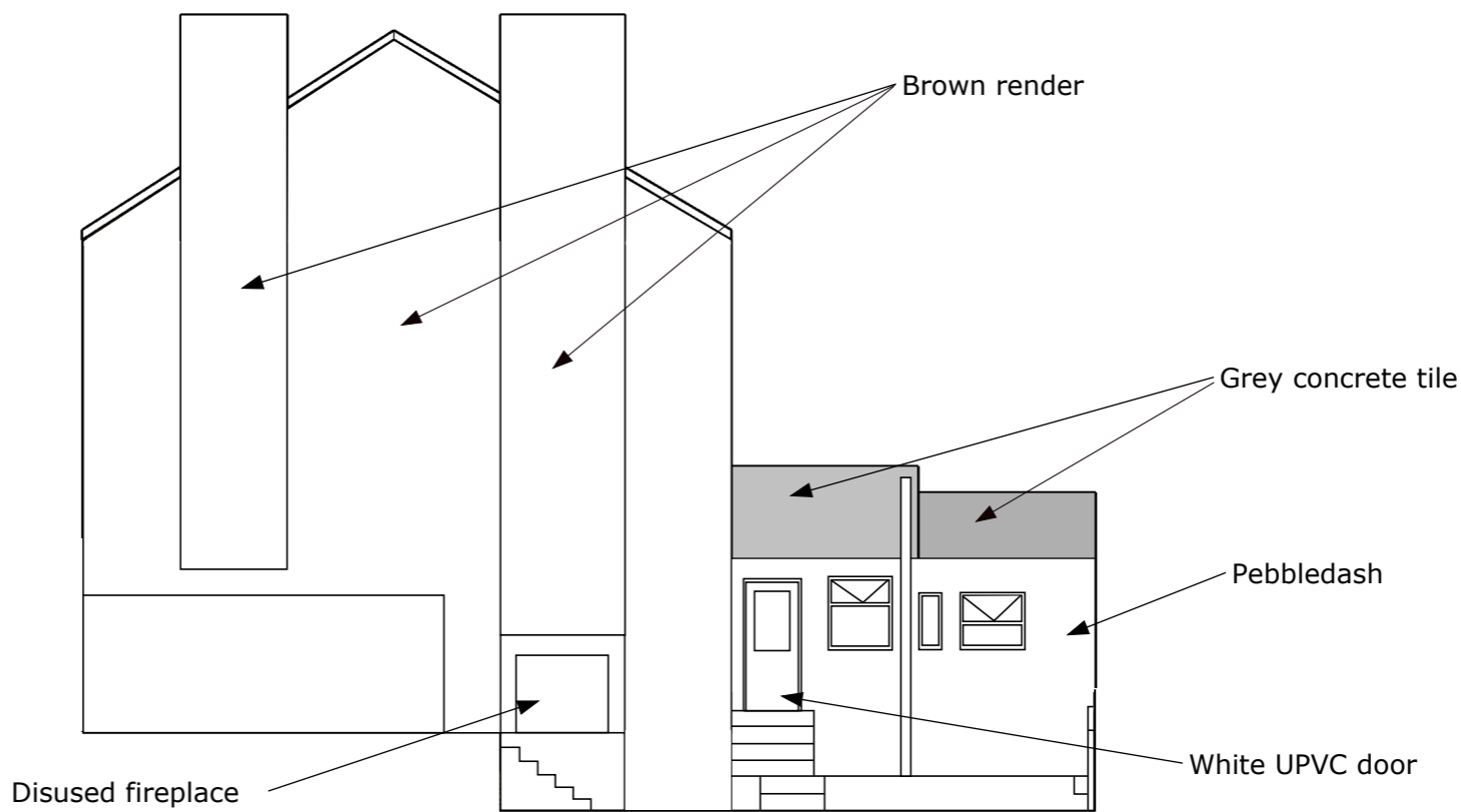

Right elevation

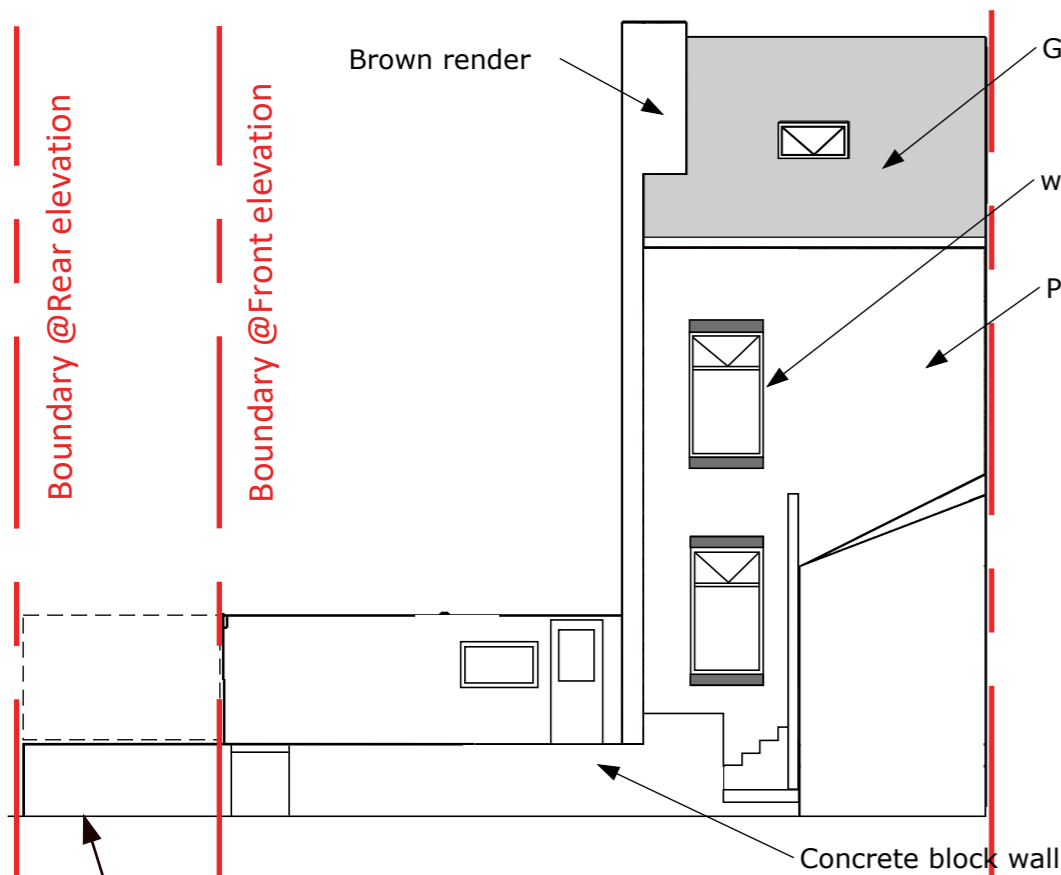

Rear elevation

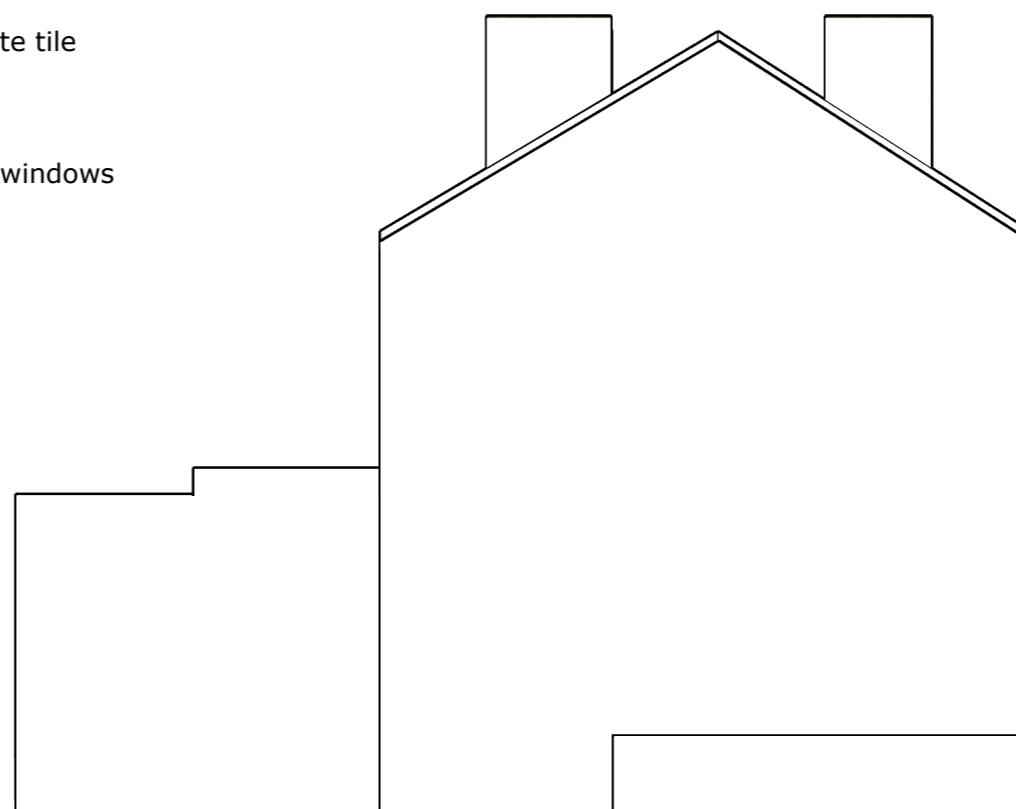

Left elevation

**2 Church Walk, Millom
LA18 5BZ**

Drawing No: 31EE

EXISTING ELEVATIONS

Version: 1.0

Date: 28/4/23

Drawn by: Marc Almond

Phone: 079 6318 4578

Email: marc.s.almond@gmail.com



scale 1:100 @A3

existing level of garden

Garage of No.1

Disused fireplace

White UPVC door

white UPVC windows

Pebbledash

Grey concrete tile

Brown render

Brown render

Grey concrete tile

Pebbledash

White UPVC door

Boundary @Rear elevation

Boundary @Front elevation

Boundary @Rear elevation

Boundary @Front elevation