



FRONT ELEVATION TO SALTHOUSE ROAD (WEST)
Scale 1:100

LEFT HAND SIDE ELEVATION (NORTH)
Scale 1:100



REAR ELEVATION (EAST)
Scale 1:100

RIGHT HAND SIDE ELEVATION (SOUTH)
Scale 1:100

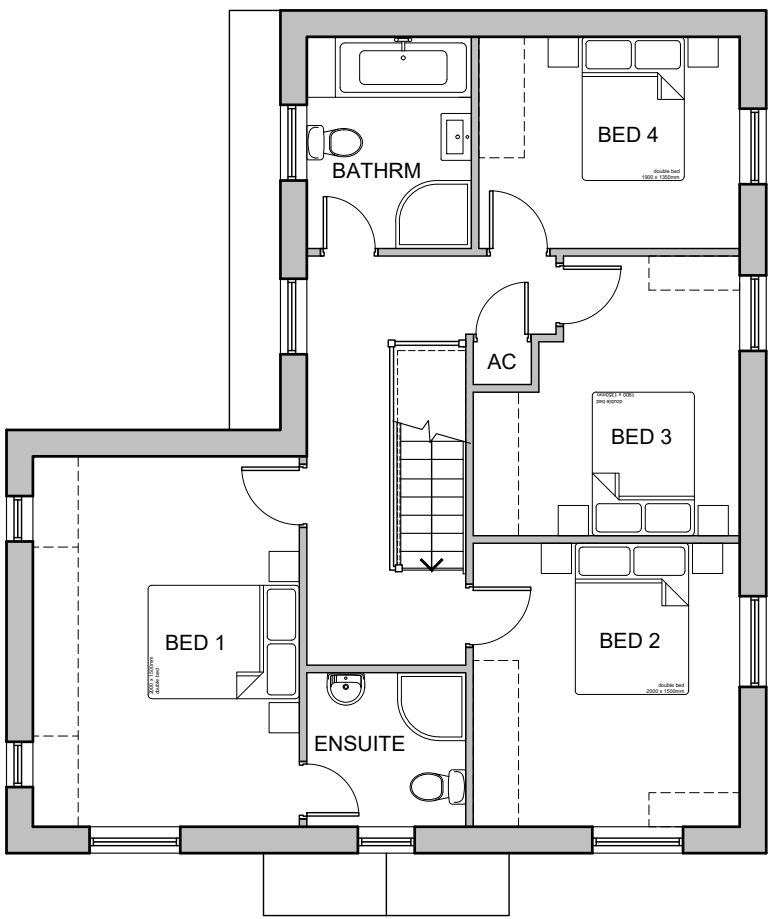
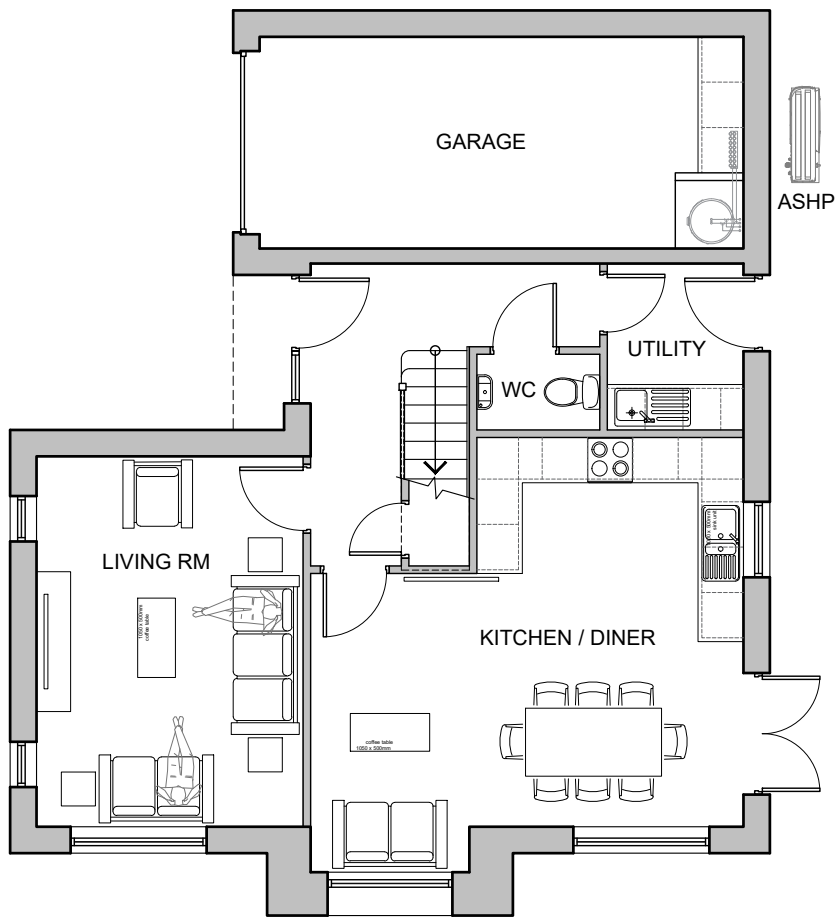

Material Schedule

Roofs
Grey concrete interlocking roofing tiles incorporating solar PV panels (configuration and position to be agreed with supplier)

Walls
External block walls finished with smooth off white render.
Local walling stone to single storey window projection on front elevation with feature cast stone cills, heads and string course

Windows
Agate grey uPVC double glazed windows

Doors
Agate grey uPVC double glazed doors

Fascias, bargeboards and soffits
Black uPVC fascia, bargeboards and soffits with feature purlin ends to gable elevations as shown

Rainwater goods
Black uPVC cast iron effect gutters and downpipes

P1	03/01/25	Issued for preliminary approval
No.	Date	Revision

Status	Paper Size
PLANNING	A2

The copyright of this drawing is vested in Neil Price Ltd and must not be copied or reproduced, either directly or indirectly without the consent of the company.
Responsibility is not accepted for errors made by others in scaling from this drawing - All construction information should be taken from figured dimensions only.
All heights, levels, sizes and dimensions to be checked on site and any discrepancies be notified prior to any manufacture or commencement of works.

Project
Residential Development
Salthouse Farm, Millom
Title
PLOT 3 (TYPE 3 HOUSE)
PLANS AND ELEVATIONS

Drawn	Checked	Date
TC		03 January 2025

Job Ref	Scale
3189	1:100 @A2

Sheet	Revision
P108	P1



Neil Price Limited
Office: 01229 814 317
Bouthwood Road
Barrow-in-Furness
Cumbria
LA14 4RD
www.neil-price.co.uk