

**WHINBARROW DESIGN
SERVICES LIMITED**
CIVIL & STRUCTURAL
ENGINEERS

Whinbarrow House
Aspatria, Cumbria,
CA7 2PJ

Tel/Fax: 016973 21984
Mob: 07803 943 248

CLIENT
Summergrove

PROJECT
**PROPOSED LIFT
SUMMERGROVE
HENSINGHAM,
WHITEHAVEN**

DRAWING TITLE
Location

STATUS
Planning

DATE
Feb 21

1:1250

DRAWN BY
MA

CHECKED BY
TS

DRAWING No,
WDS- 05-7349-101

REV
A

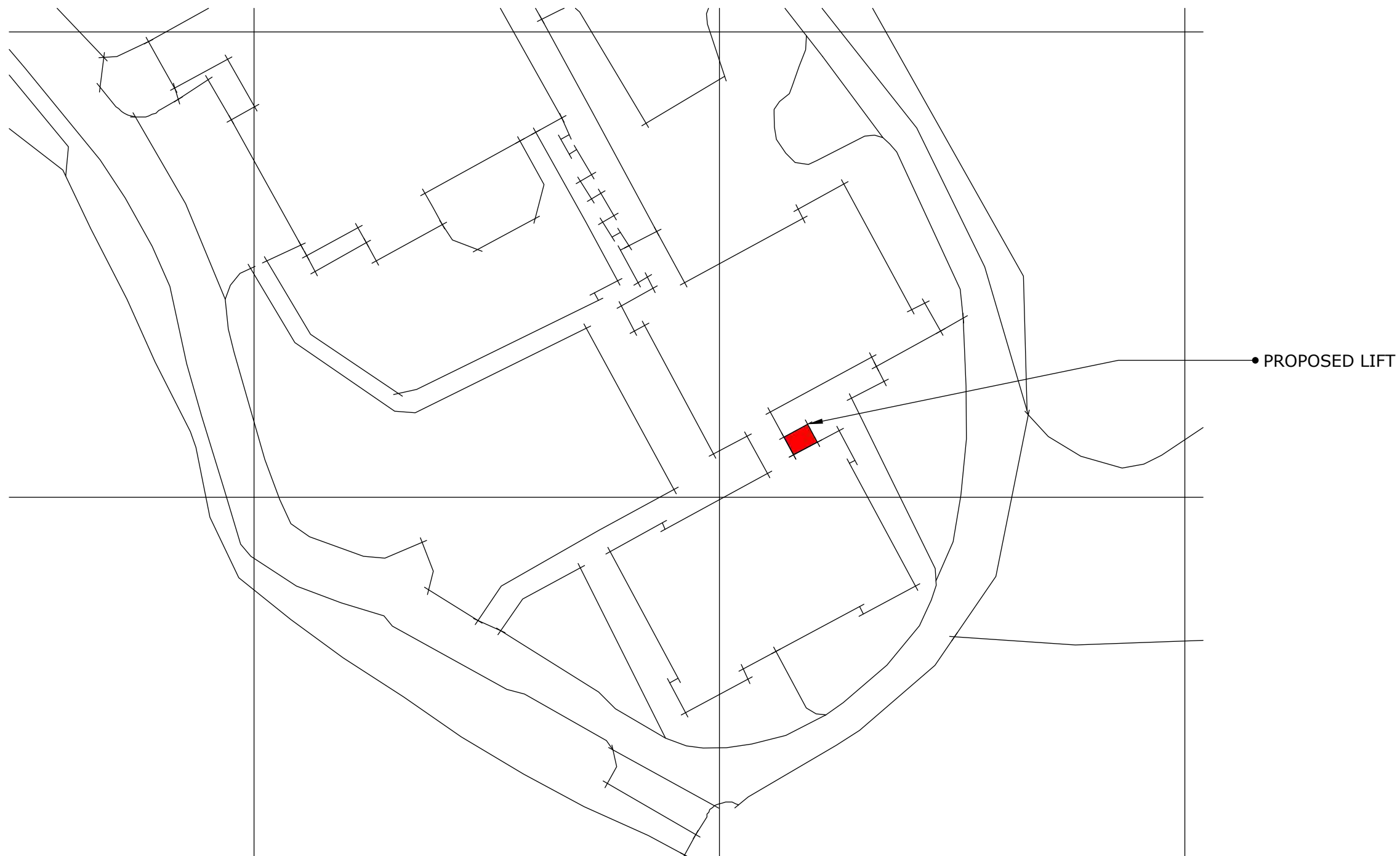

**WHINBARROW DESIGN
SERVICES LIMITED**
CIVIL & STRUCTURAL
ENGINEERS

Whinbarrow House
Aspatria, Cumbria,
CA7 2PJ

Tel/Fax: 016973 21984
Mob: 07803 943 248

CLIENT
Summerrgrove

PROJECT
PROPOSED LIFT
SUMMERGROVE
HENSINGHAM,
WHITEHAVEN

DRAWING TITLE

Site

STATUS

Planning

DATE
Feb 21 **1:500**

DRAWN BY **CHECKED BY**
MA **TS**

DRAWING No, **REV**
A
WDS- 05-7349-102

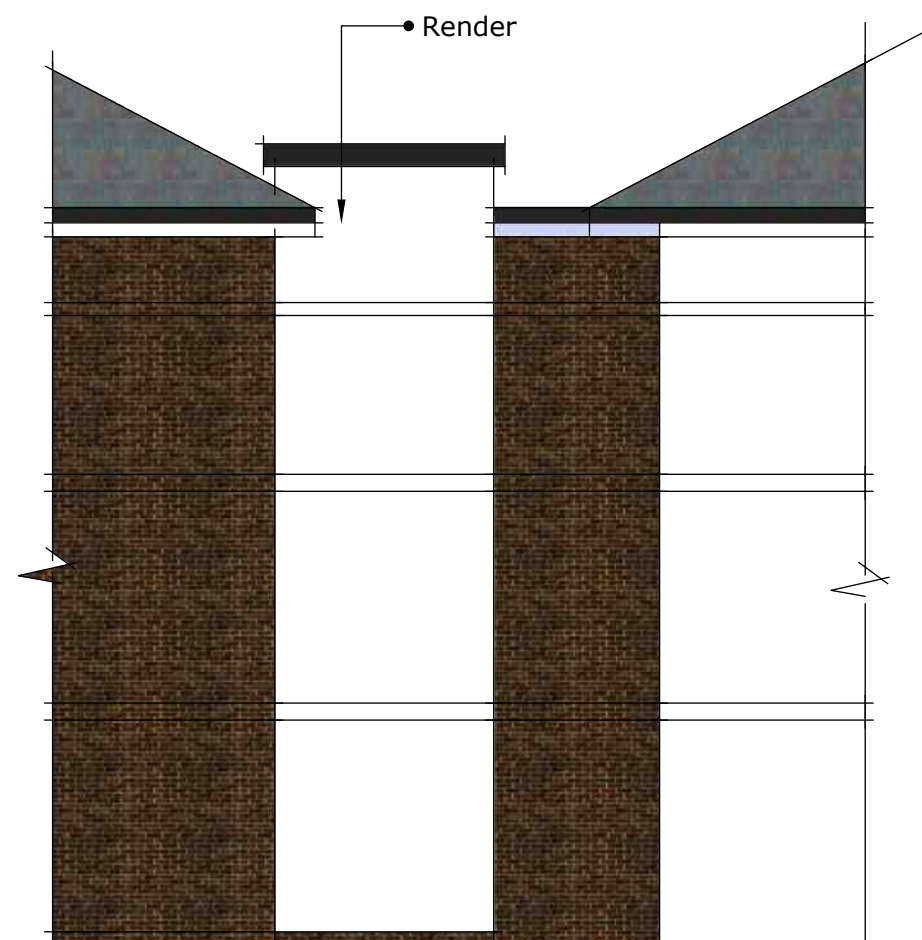
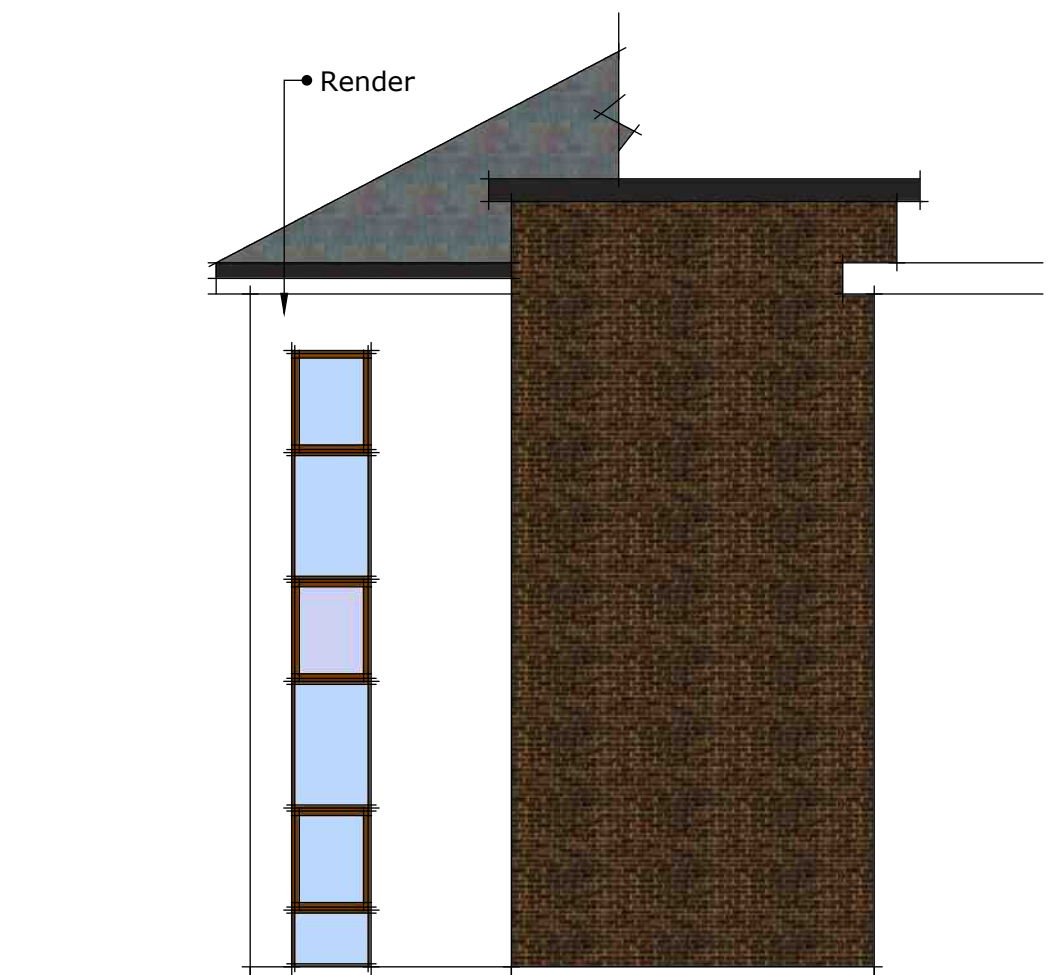
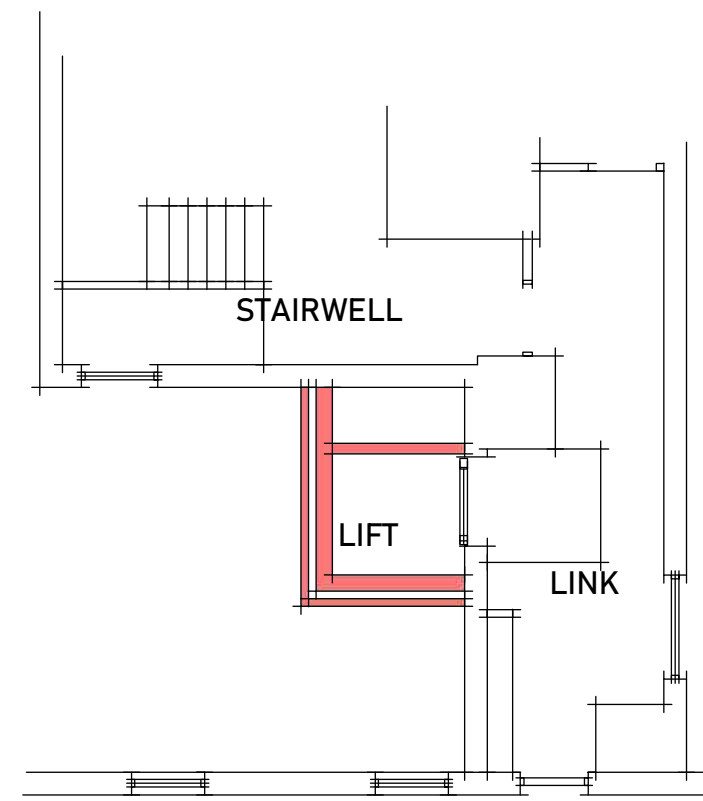
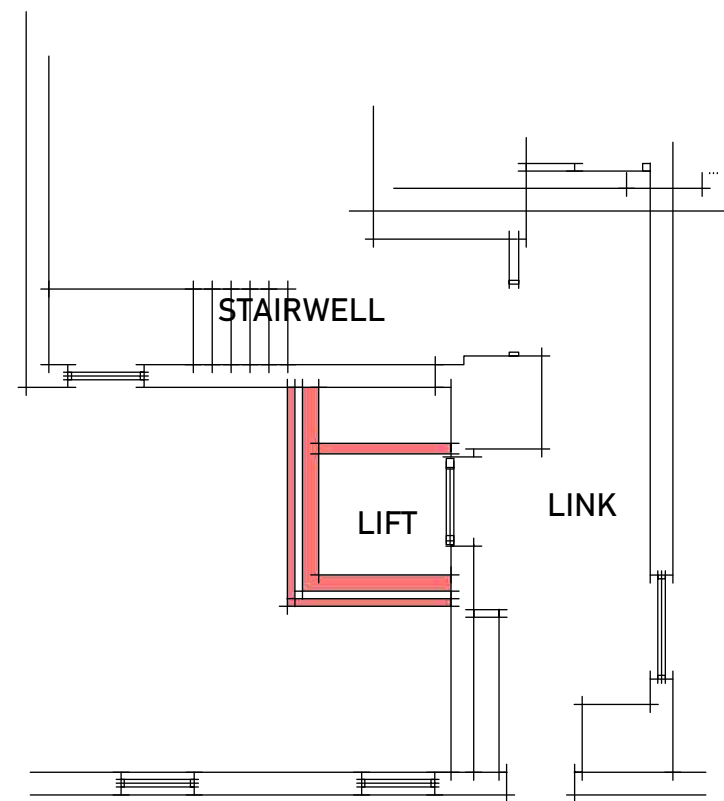
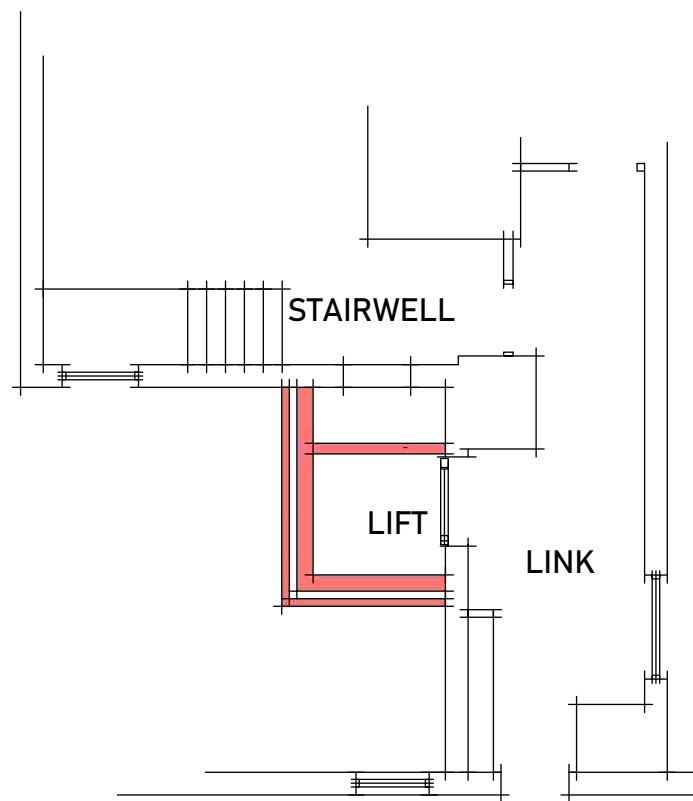

 **WDS** LTD
**WHINBARROW DESIGN
SERVICES LIMITED**
CIVIL & STRUCTURAL
ENGINEERS

Whinbarrow House
Aspatiria, Cumbria,
CA7 2PJ

Tel/Fax: 016973 21984
Mob: 07803 943 248

CLIENT
Summerrgrove

**PROJECT
PROPOSED LIFT
SUMMERGROVE
HENSINGHAM,
WHITEHAVEN**

DRAWING TITLE

PROPOSED

STATUS

Planning

DATE
Feb 21 **1:100**

DRAWN BY **CHECKED BY**
MA **TS**

DRAWING No, **REV**
A
WDS- 05-7349-103

WDS- 05-7349-103

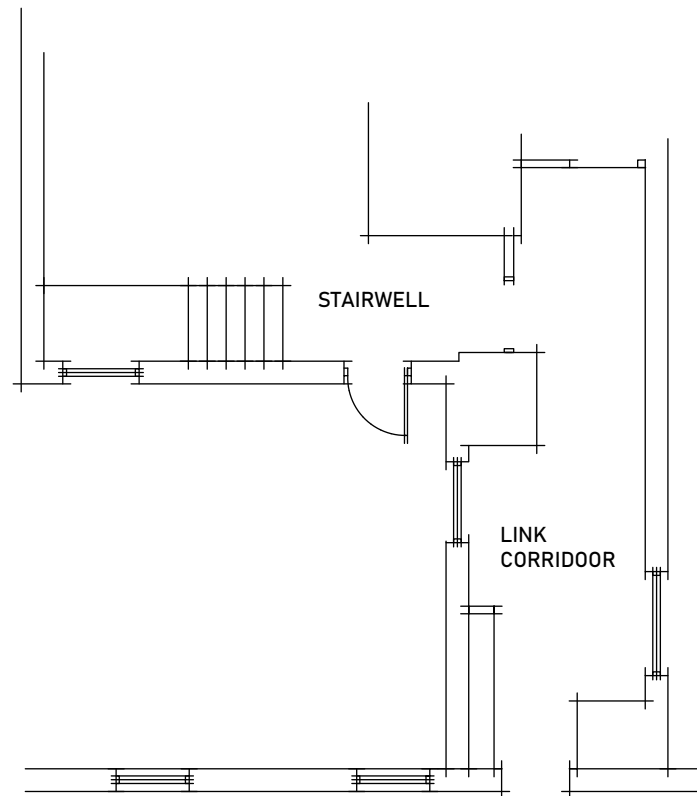

EXISTING GROUND

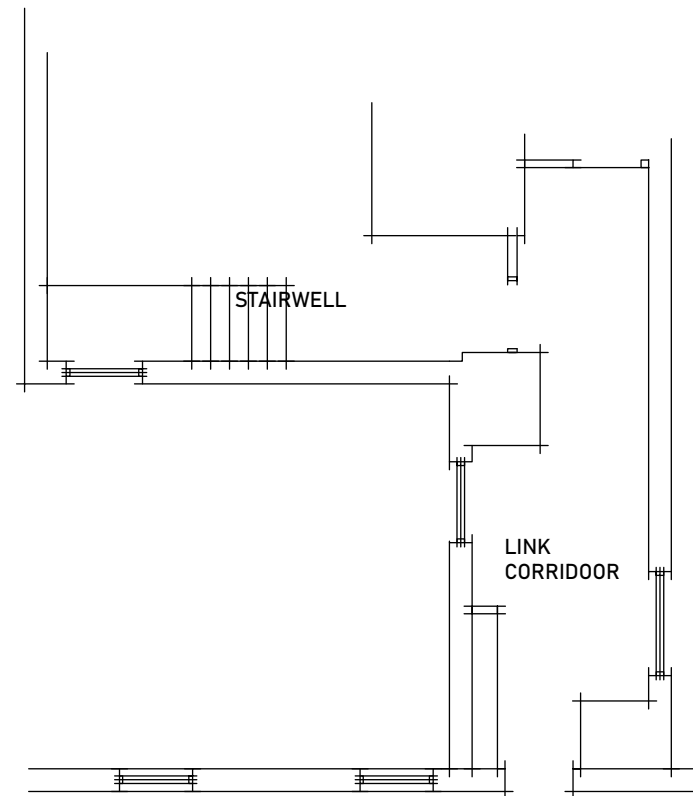

EXISTING FIRST

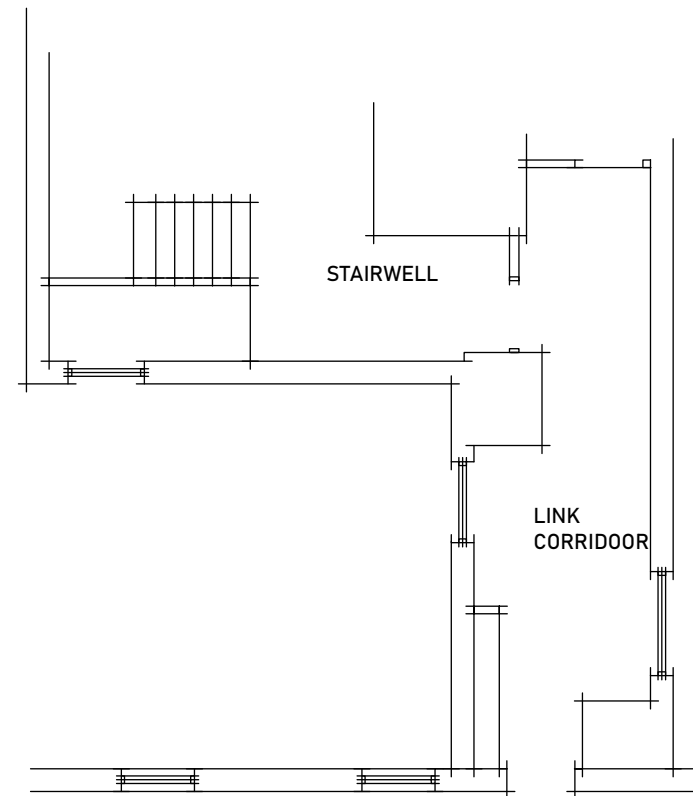

EXISTING SECOND

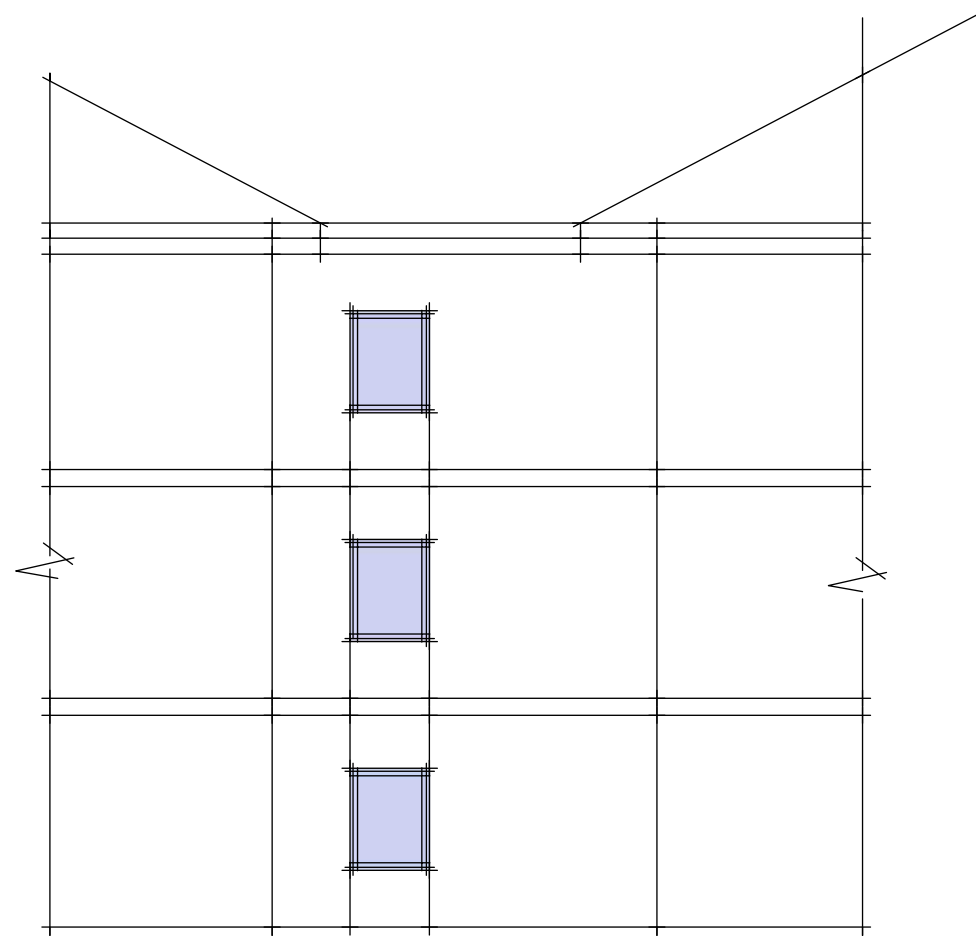

EXISTING REAR

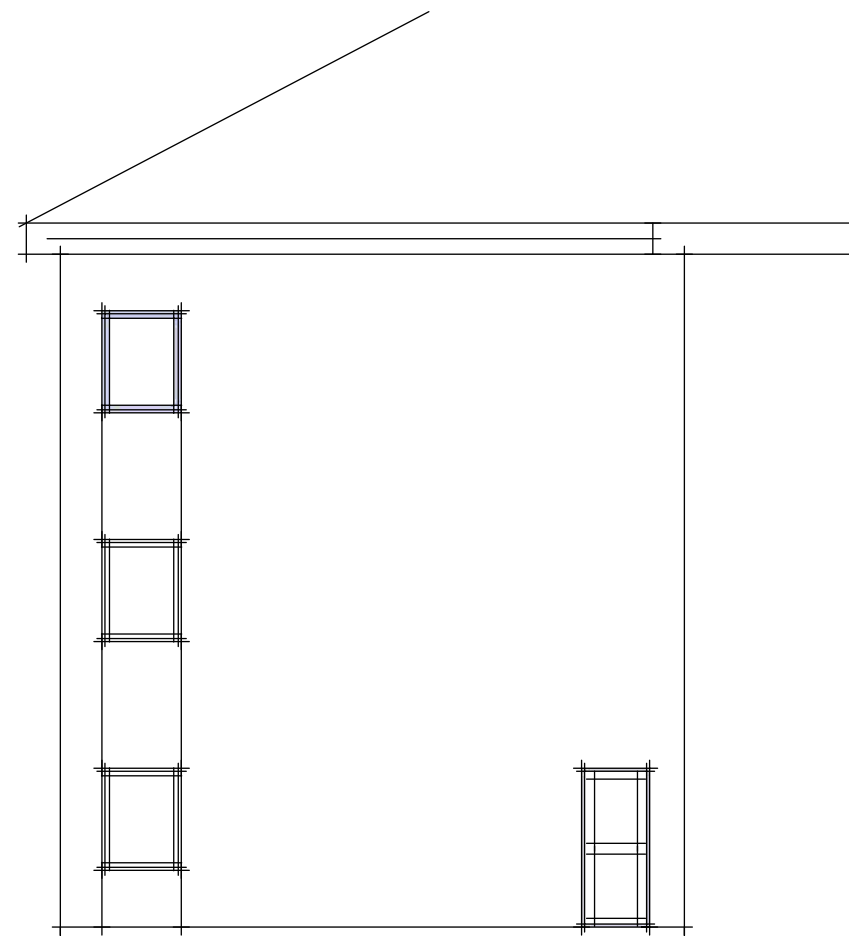

EXISTING SIDE



**WHINBARROW DESIGN
SERVICES LIMITED**
CIVIL & STRUCTURAL
ENGINEERS

Whinbarrow House
Aspatia, Cumbria,
CA7 2PJ

Tel/Fax: 016973 21984
Mob: 07803 943 248

CLIENT
SUMMERGROVE

PROJECT
PROPOSED LIFT
SUMMERGROVE
HENSINGHAM,
WHITEHAVEN

DRAWING TITLE

EXISTING

STATUS
Planning

DATE
Feb 21 **1:100**

DRAWN BY **CHECKED BY**
MA **TS**

DRAWING No, **REV**
 A

WDS- 05-7349-104