

Ground
1 : 100

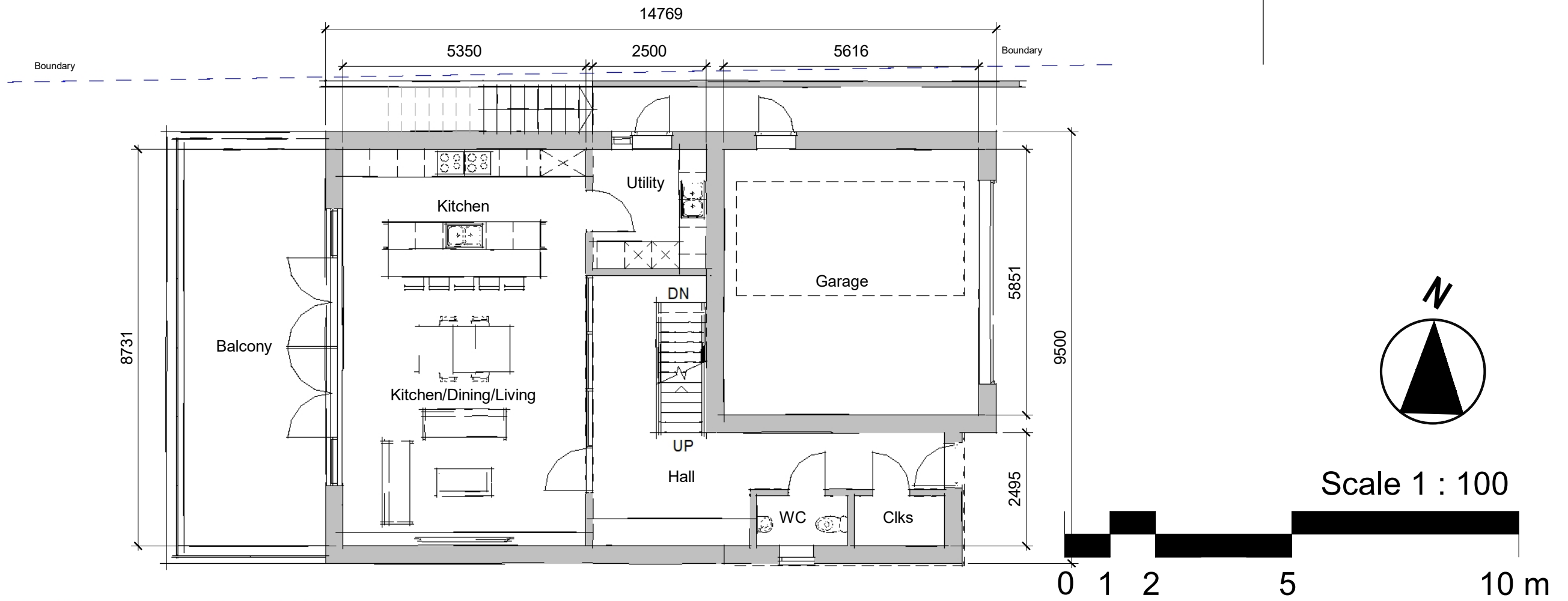

Lower Ground
1 : 100

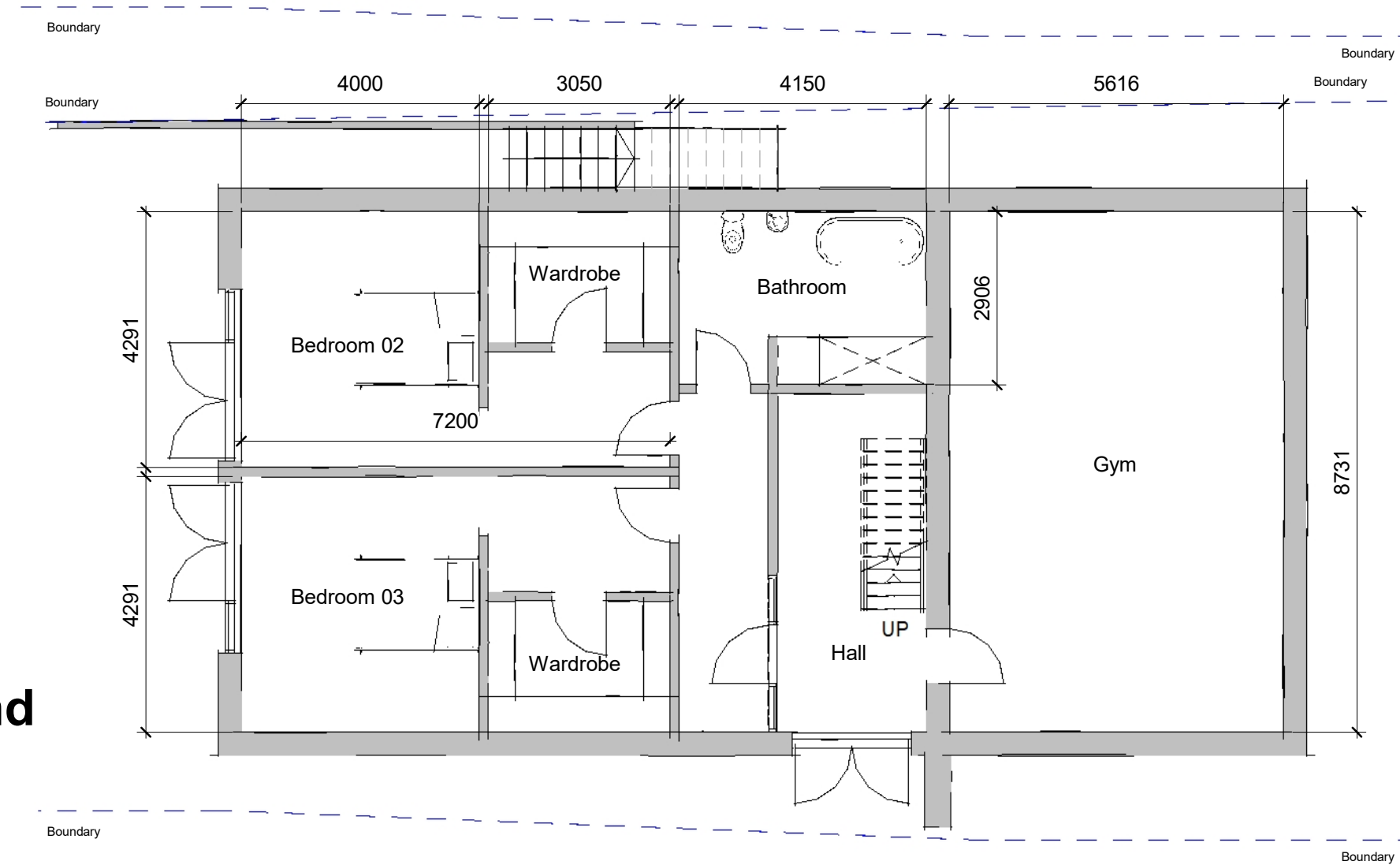

FOX-AD

NOTES:
DRAWING MAYBE SCALED FOR PLANNING PURPOSES ONLY
© FOX ARCHITECTURAL DESIGN LTD

Client:	JASON QUAYLE
Project:	LAND TO THE NORTH OF ISLAND VIEW - 1 LOW KELLS - WHITEHAVEN
Title:	PLANS AS PROPOSED 01
Scale:	1 : 100 at A3
Date:	MARCH 2026
Status:	PLANNING
Drawing Reference:	26-13-P-02
Revision:	