

2 PLAN - EXISTING FIRST FLOOR
SCALE 1:100 @ A3

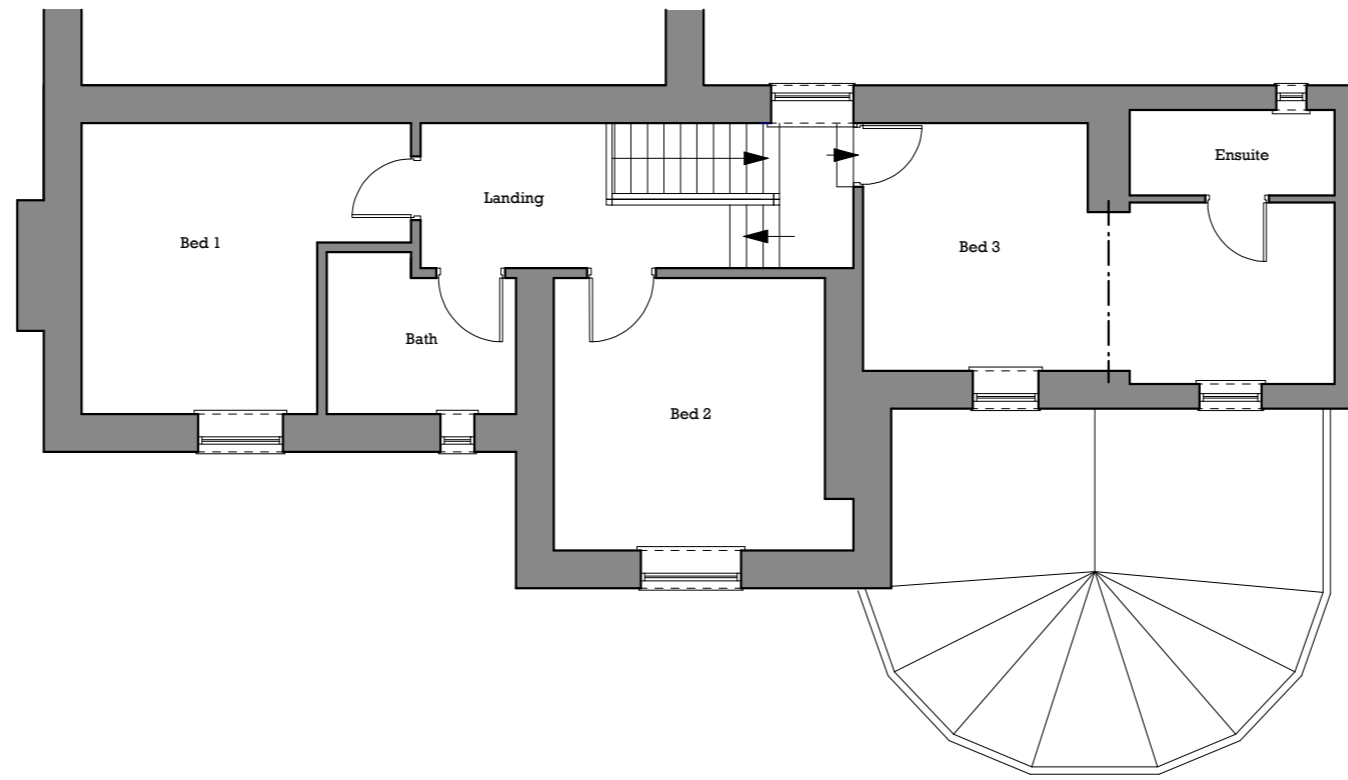

Please Note:
 Drawings subject to relevant statutory approvals.
 All dimensions to be checked on site. Do not scale from this drawing. Work to figured dimensions only.
 © This drawing is copyright of MC Architecture + Design and may not be reproduced in any way without their specific permission.



1 PLAN - EXISTING GROUND FLOOR
SCALE 1:100 @ A3

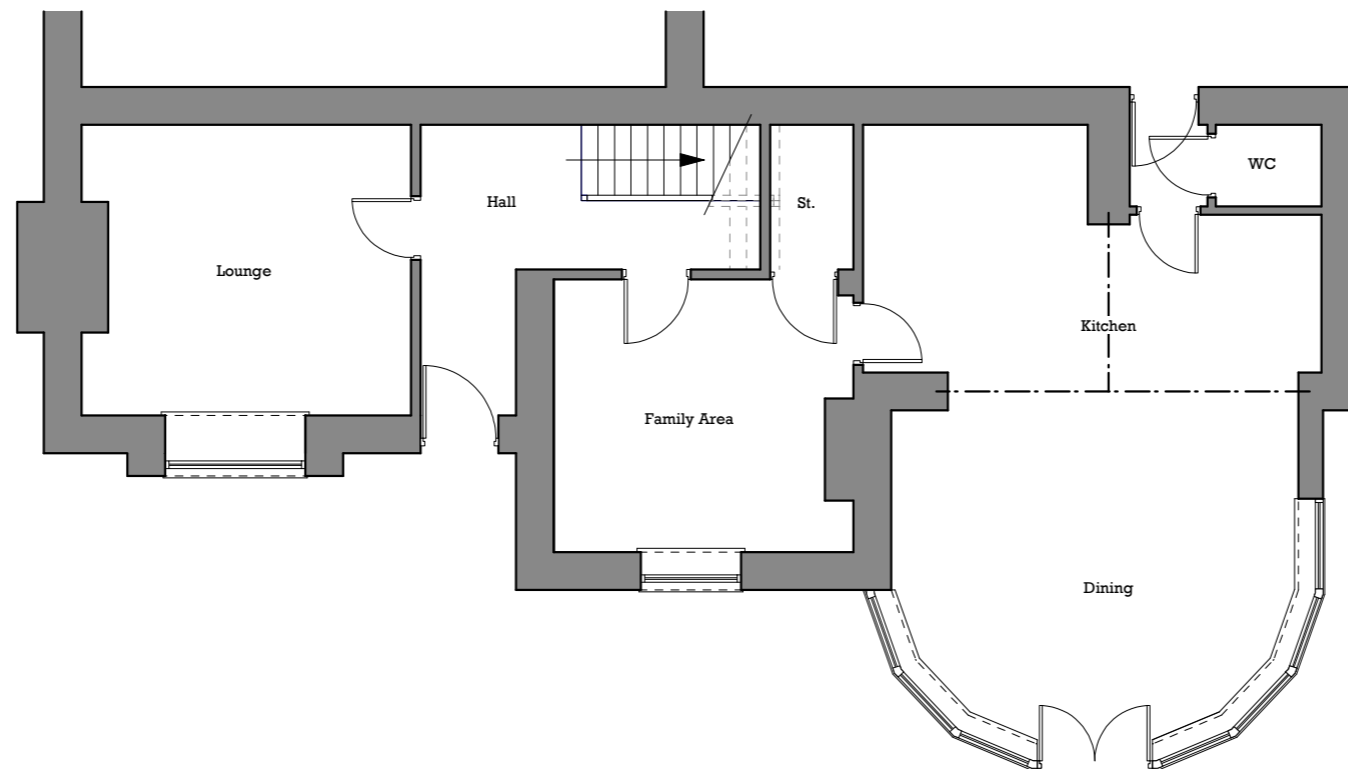

MCA

MC Architecture + Design

<input type="checkbox"/> Preliminary	<input type="checkbox"/> Tender
<input checked="" type="checkbox"/> For Approval	<input type="checkbox"/> Construction

Client > **Mr & Mrs Crichton-Bell**

Project > **66 Dalzell Street, Moor Row, Cumbria, CA24 3JP.**

Drawing Title > **Existing Ground & First Floor Plan**

Scale > 1:100 @ A3	Date > June 2026
---------------------------	-------------------------

Drawing No. > 2526-009-03	Rev > A
----------------------------------	----------------