

1 | Proposed East Elevation

1 : 100

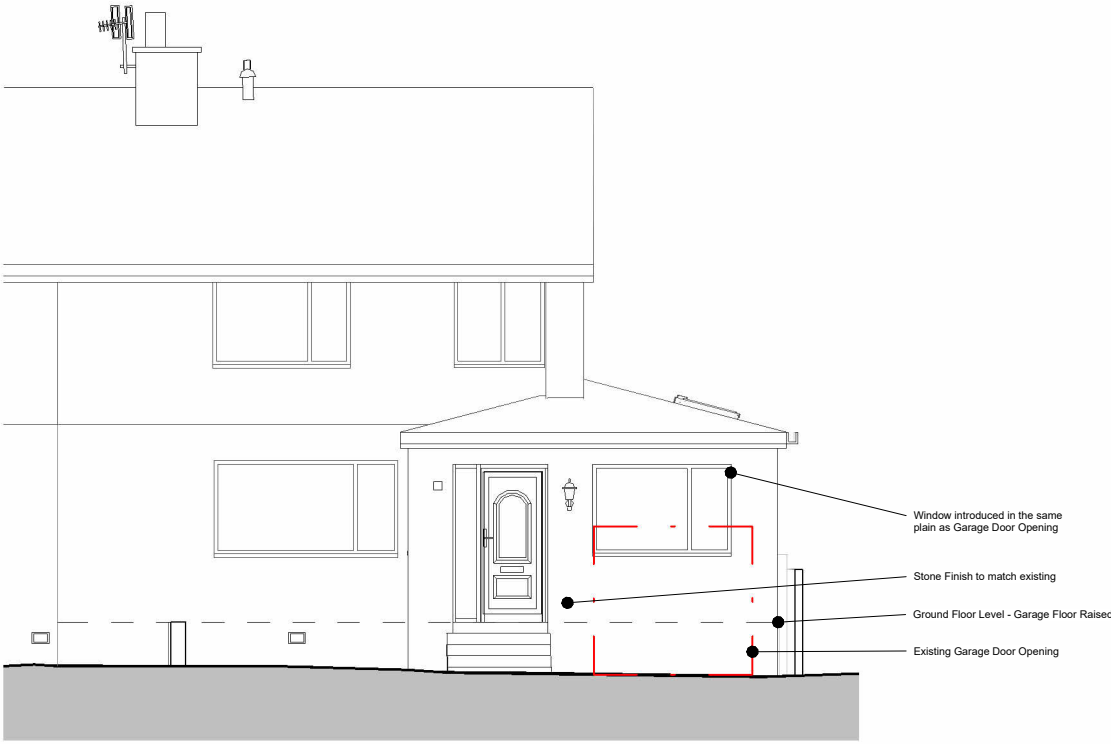

2 | Proposed North Elevation

1 : 100

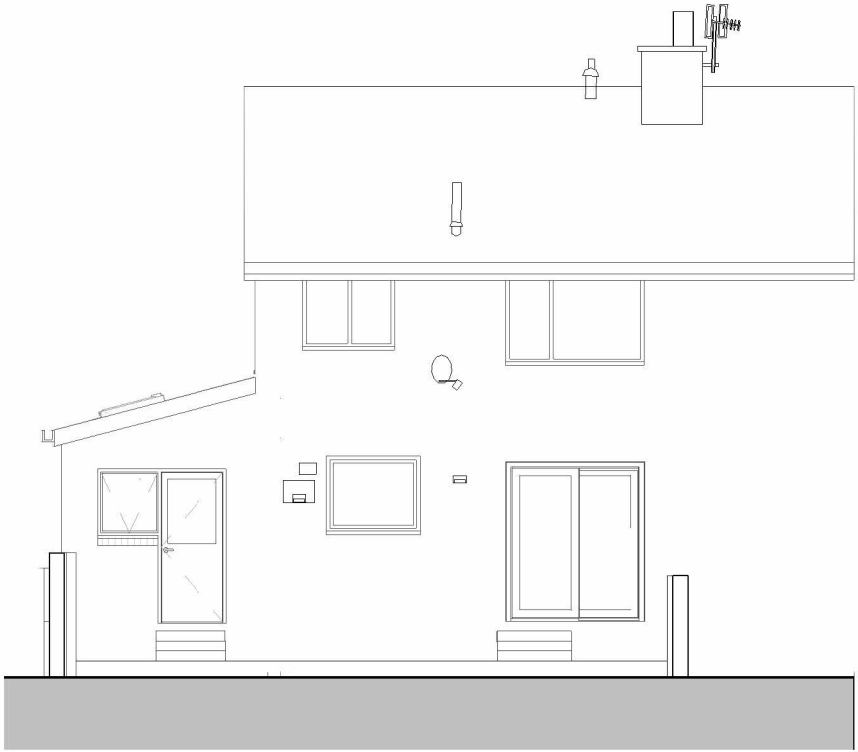

3 | Proposed South Elevation

1 : 100

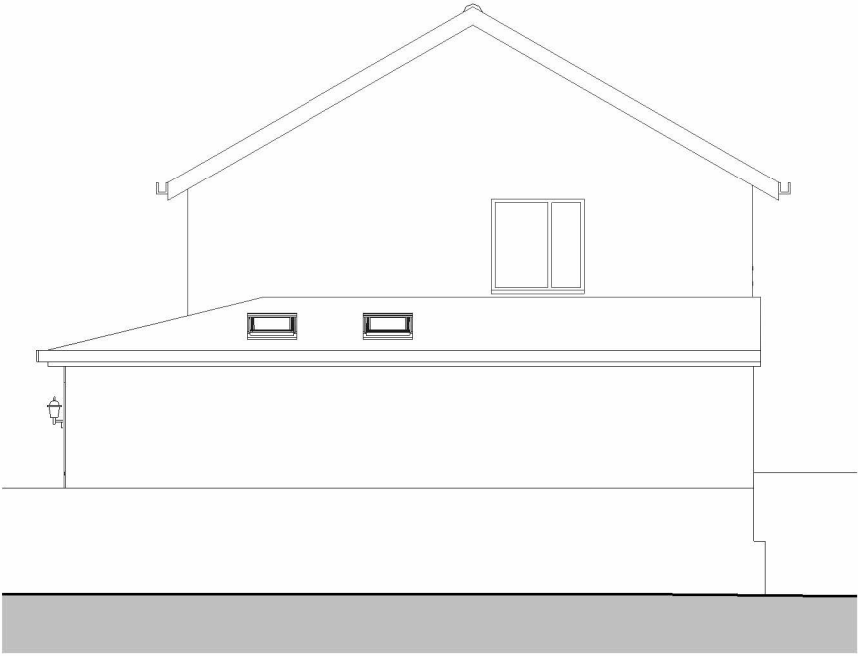

4 | Proposed West Elevation

1 : 100

Notes

1. Do not scale this drawing.
2. All dimensions must be checked on site and any discrepancies verified with the architect.
3. Unless shown otherwise, all dimensions are to structural surfaces.
4. Drawing to be read with all other issued information. Any discrepancies to be brought to the attention of the architect.
5. This drawing is the copyright of Architecta Limited and may not be copied, altered or reproduced in any form, or passed to a third party without license or written consent.
6. This document is prepared for the sole use of the client and no liability to any other persons is accepted by Architecta Limited. Architecta Limited accepts no liability for use of this drawing by parties other than the party for whom it was prepared or for purposes other than those for which it was prepared

This is not a construction drawing, it is unsuitable for the purpose of construction and must on no account be used as such.

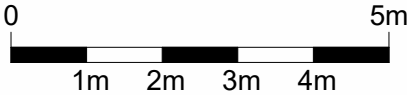

P01	23/01/26	Lawful Development	GW
Rev	Date	Description	Drawn / Checked

Project name	
2 Windsor Court	
Garage Conversion	
Drawing number	Rev
2522 - 130000	P01
Drawing	
Proposed Elevations	
Purpose of issue	
LDC Submission	
Scale	First issue date
1 : 100 @ A3	23/01/2026
Client	
J&M Fishpool	