

**1 PROPOSED FRONT ELEVATION**  
Scale 1:100

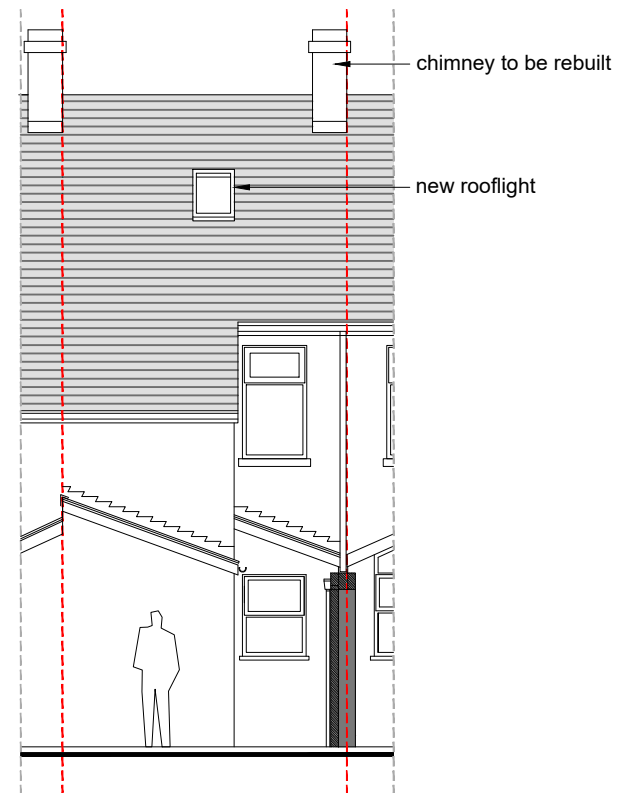

**2 PROPOSED REAR ELEVATION**  
Scale 1:100

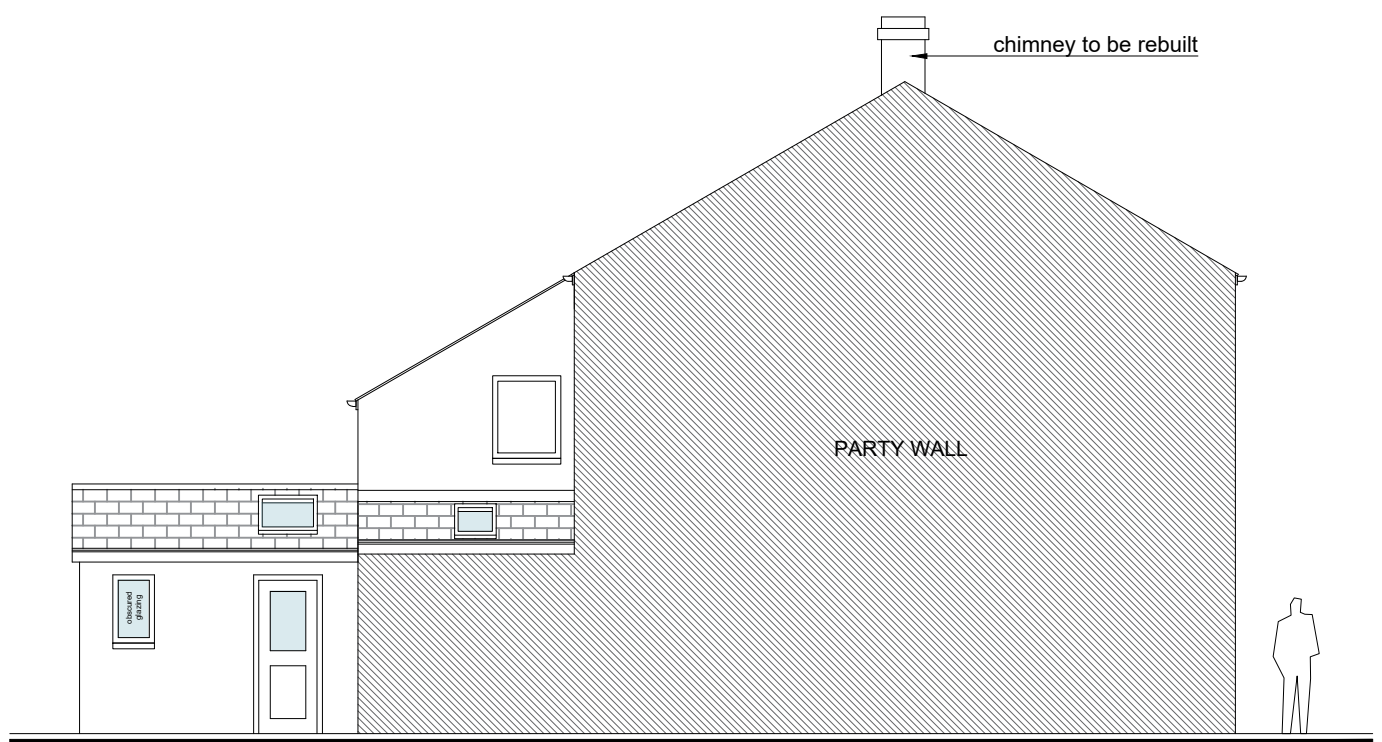

**3 PROPOSED SIDE ELEVATION**  
Scale 1:100

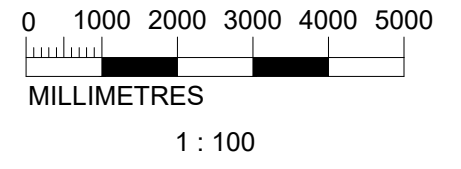

**PROPOSED MATERIALS**

- WALLS**  
Render
- ROOFS**  
Pitched roof - grey concrete tiles
- WINDOWS**  
White uPVC
- DOORS**  
White uPVC

REV	DESCRIPTION	DATE	DRWN
P02	SIDE ELEVATION INCLUDED	25/03/2026	TSV
P01	FIRST ISSUE	20/03/2026	TSV

**REVISIONS**

THIS DRAWING IS THE SUBJECT OF COPYRIGHT WHICH VESTS IN VELKOV ARCHITECTS LTD. IT IS AN INFRINGEMENT OF COPYRIGHT TO REPRODUCE THIS DRAWING, BY WHATEVER MEANS, INCLUDING ELECTRONIC, WITHOUT THE EXPRESS WRITTEN CONSENT OF VELKOV ARCHITECTS LTD WHICH RESERVES ALL ITS RIGHTS. VELKOV ARCHITECTS LTD ASSERTS ITS RIGHTS TO BE IDENTIFIED AS THE AUTHOR OF THIS DESIGN. ALL DRAWINGS, IMAGES AND MODELS ARE SUBJECT TO THE COPYRIGHT, DESIGNS & PATENTS ACT 1988

- REPORT ERRORS & OMISSIONS TO ARCHITECT.
- CHECK ALL DIMENSIONS ON SITE PRIOR TO COMMENCEMENT OF WORK.
- DRAWING SHALL BE READ IN CONJUNCTION WITH ALL OTHER CONTRACT DOCUMENTS INCLUDING THOSE BY OTHER CONSULTANTS, AND INCLUDING SPECIFICATION.

PROJECT  
**Rear Extension & Alterations**  
@65 Hope Street, Millom, LA18 4JW

CLIENT  
Minton Beam Properties

LAYOUT TITLE  
**PROPOSED ELEVATIONS**

PROJECT	ORIGINATOR	ZONE	LEVEL	TYPE	ROLE	NUMBER	REV
25016 - VA - 00 - ZZ - DR - A -						1301	P02

SCALES @ A3	DRAWN	DATE	STATUS:
1:100	TSV	FEB 26	<b>PRELIMINARY</b>