

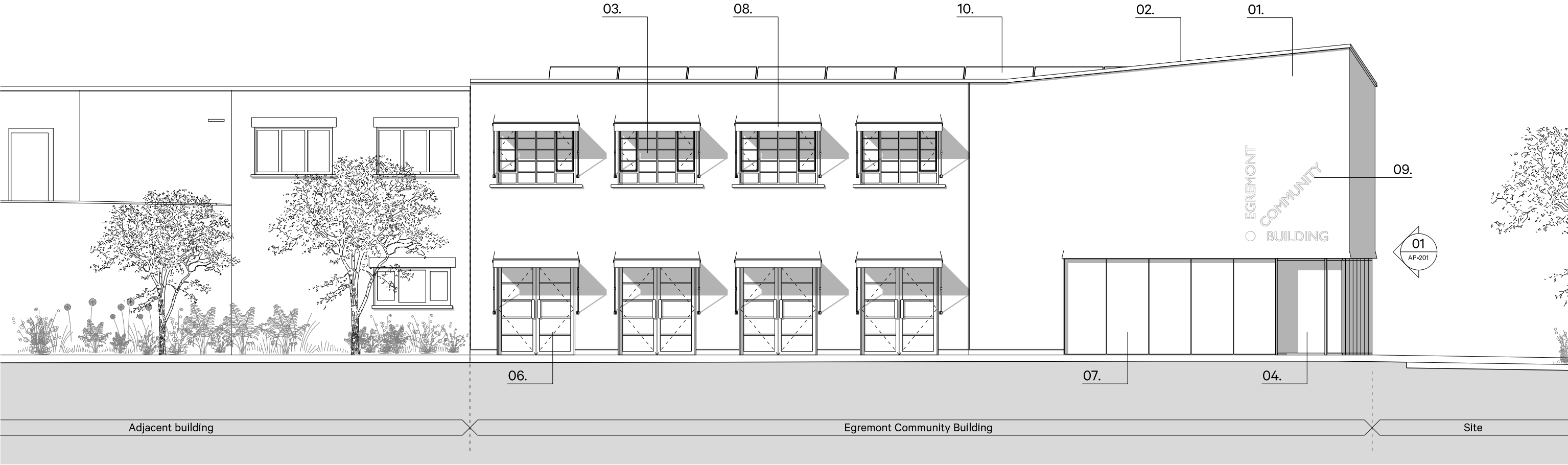

Proposed building materials schedule.

- 01. Breathable render
- 02. Precast concrete coping or cill
- 03. Aluminium framed windows with glazing bars
- 04. Aluminium curtain walling
- 05. Aluminium framed double door
- 06. Aluminium framed double door with glazing bars
- 07. Aluminium panel
- 08. Fabric awning solar shading
- 09. Signage
- 10. PV panel

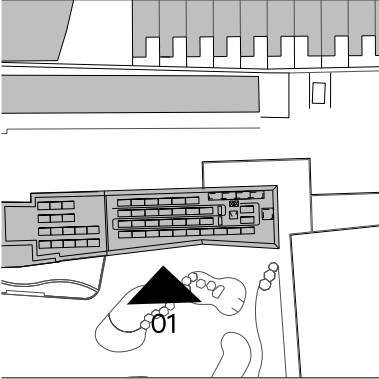

01

Proposed South elevation

1:100

ArkleBoyce.

STUDIO 1  
THE IRONWORKS  
DAVID STREET  
LEEDS LS11 5FA  
Telephone  
+44(0)113 322 9491  
Email  
info@arkleboyce.co.uk  
www.arkleboyce.co.uk

Notes:

Copyright ArkleBoyce architects Ltd.

Unless indicated, this drawing is for information only.  
All dimensions to be checked on site.  
Drawing subject to statutory approvals.  
Drawings to be read in conjunction with all relevant  
Architects', Services and Structural Engineers' drawings.  
Do not scale, use figured dimensions only.

Dwg original size: A3

Revisions

A	24.10.2025	Issued for planning	TH	JA
*	17.04.2025	Preliminary	TH	JA
Rev.	Date	Notes	Drawn	Checked

Project: Red Lion Site, Egremont

Project No.  
25009

Client: Cumberland Council

Date: April 2025  
Drawing Title: Proposed building elevations - Sheet 3 of 3  
Status: PLANNING APPLICATION ISSUE

Revision  
A

Scale: 1:100@A3 Drawing No. AP-202