

Proposed building materials schedule.

01. Breathable render
02. Precast concrete coping or cill
03. Aluminium framed windows with glazing bars
04. Aluminium curtain walling
05. Aluminium framed double door
06. Aluminium framed double door with glazing bars
07. Aluminium panel
08. Fabric awning solar shading
09. Signage
10. PV panel

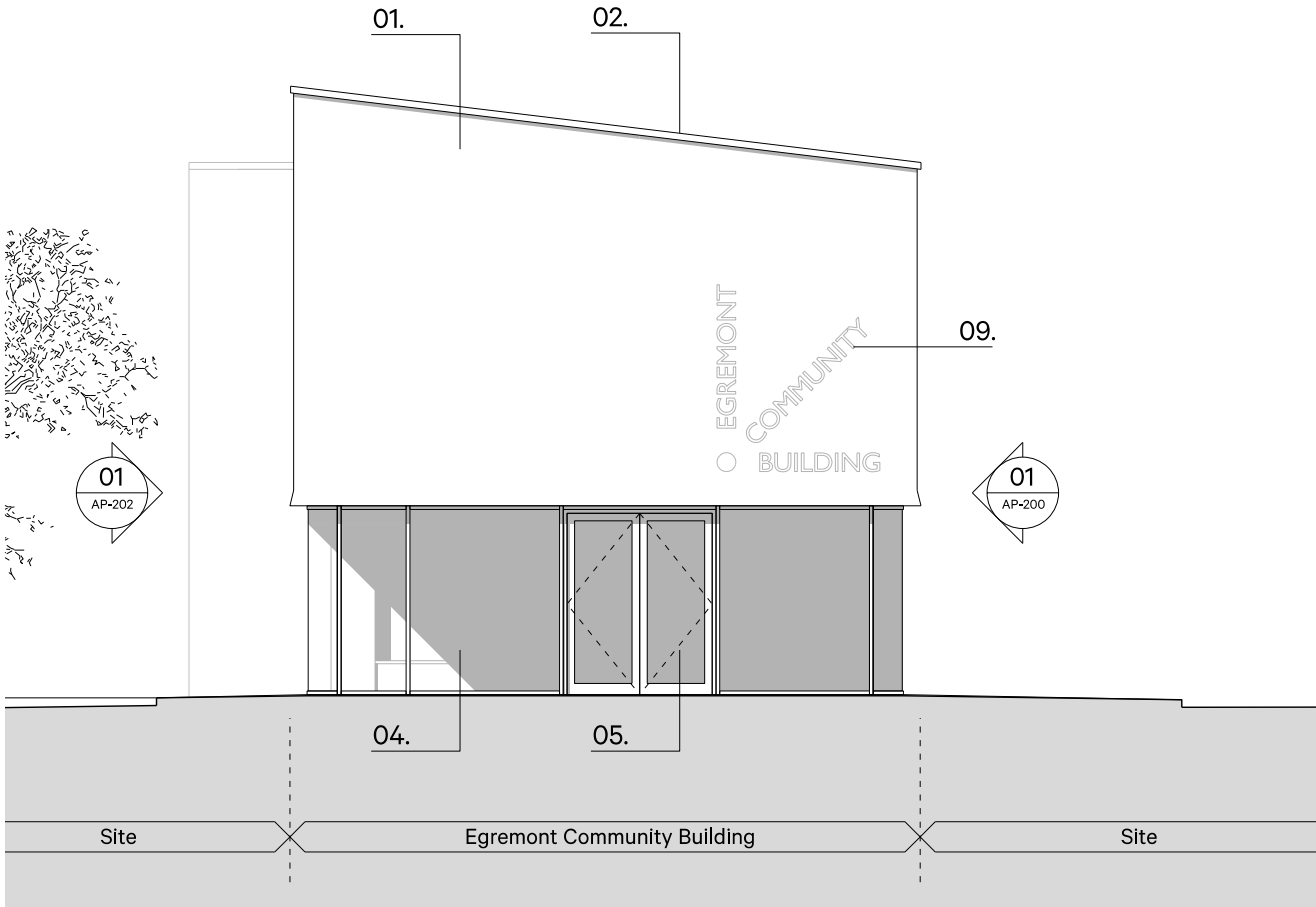
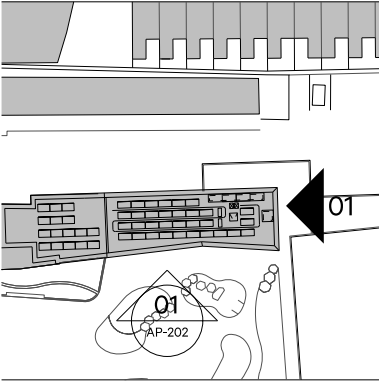

01 Proposed East elevation 1:100

ArkleBoyce.

STUDIO 1
THE IRONWORKS
DAVID STREET
LEEDS LS11 5FA

Telephone
+44(0)113 322 9491
Email
info@arkleboyce.co.uk

www.arkleboyce.co.uk

Notes:

Copyright ArkleBoyce architects Ltd.

Unless indicated, this drawing is for information only.
All dimensions to be checked on site.
Drawing subject to statutory approvals.
Drawings to be read in conjunction with all relevant
Architects', Services and Structural Engineers' drawings.
Do not scale, use figured dimensions only.

Dwg original size: A3

Revisions

A	24.10.2025	Issued for planning	TH	JA
*	17.04.2025	Preliminary	TH	JA

Rev.	Date	Notes	Drawn	Checked
------	------	-------	-------	---------

Project: Red Lion Site, Egremont

Project No.

25009

Client: Cumberland Council

Date: April 2025

Drawing Title: Proposed building elevations - Sheet 2 of 3

Status: PLANNING APPLICATION ISSUE

Scale: 1:100@A3

Revision

A

Drawing No. AP-201