

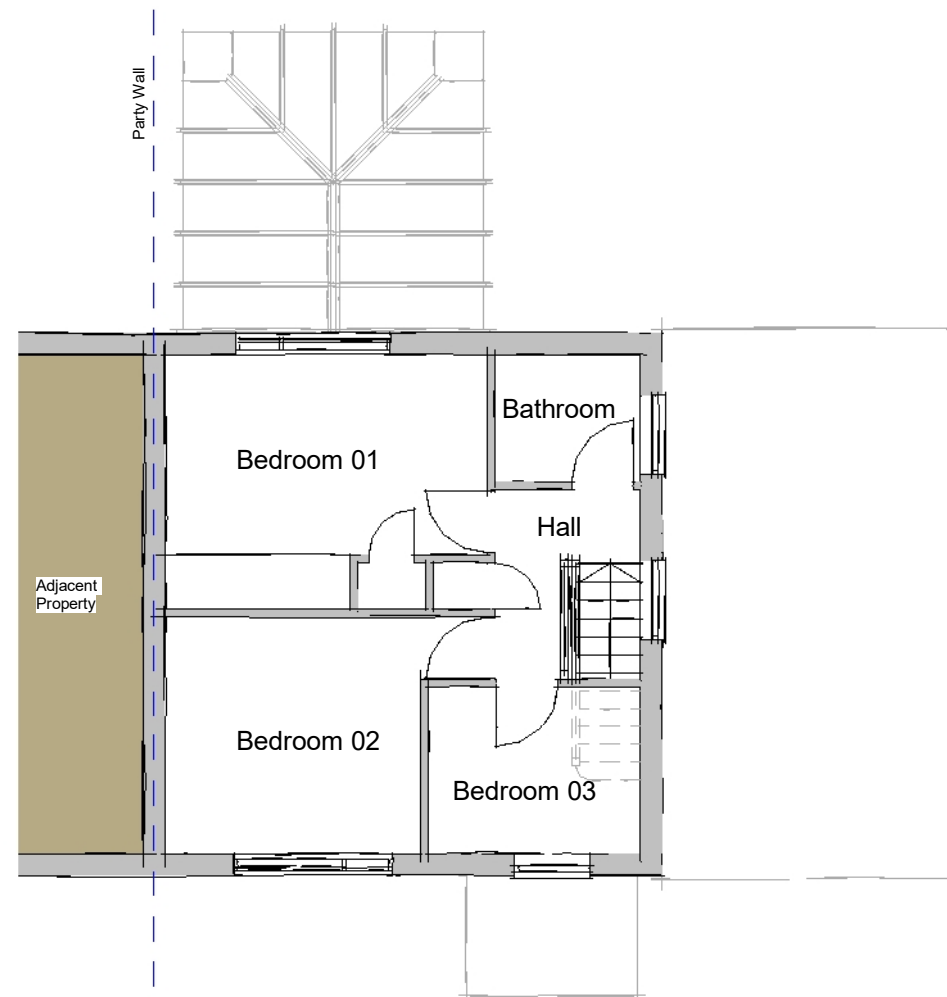

Ground
1 : 100

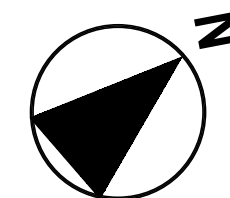

First
1 : 100



FOX-AD

NOTES:

DRAWING MAYBE SCALED FOR PLANNING PURPOSES ONLY

© FOX ARCHITECTURAL DESIGN LTD

Client:

ANDREW DAWSON

Project:

11 LINGMELL CRESCENT - SEASCALE

Title:

PLANS AS EXISTING

Scale:

1 : 100 at A3

Date:

JUNE 2025

Status:

PLANNING

Drawing Reference:

25-24-P-02

Revision:

-

Scale 1 : 100

