

Ground
1 : 100

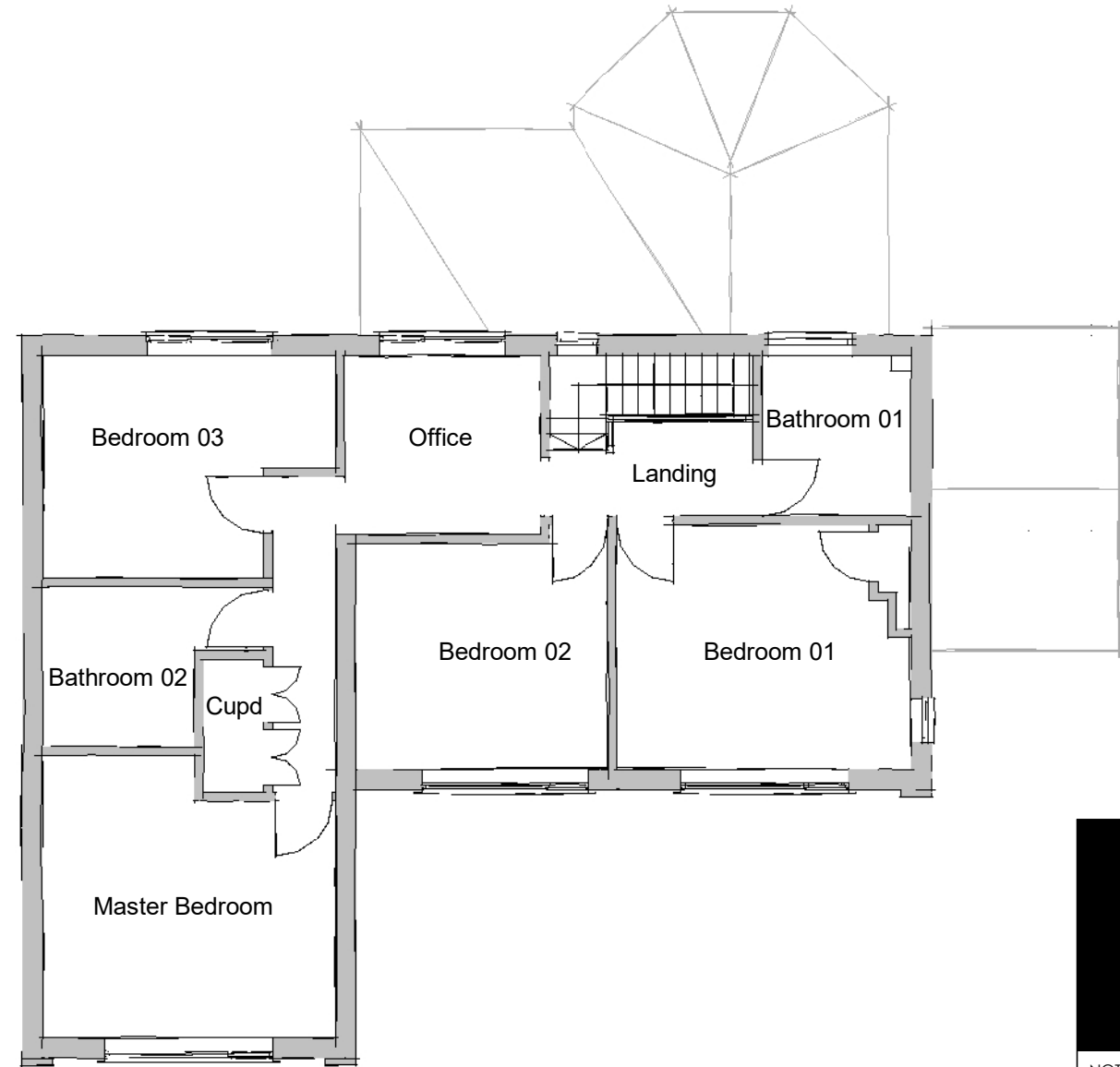

First
1 : 100

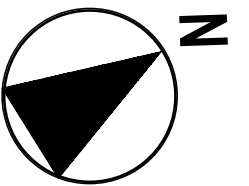

FOX-AD

NOTES:

DRAWING MAYBE SCALED FOR PLANNING PURPOSES ONLY

© FOX ARCHITECTURAL DESIGN LTD

Client:

JOHN MCQUIRE

Project:

2 LOWTHER ROAD - MILLOM

Title:

PLANS AS EXISTING

Scale:

1 : 100 at A3

Date:

FEBRUARY 2025

Status:

PLANNING

Drawing Reference:

25-08-P-02

Revision:

-