

ELEVATION NOTES:

1. Zinc standing seam pitched roof with concealed box gutters.  
NBS Reference H74 110
2. Zinc standing seam cladding  
NBS Reference H74 139
3. Curtain wall: Opaque spandrel panel with Zinc sheet facing to match cladding. Insulation behind.  
NBS Reference H11 145
4. Curtain wall: Clear double glazed fixed panels with silicone jointed (capless) system  
NBS Reference H11 110
5. Curtain wall: Bronze tinted double glazed fixed panels with silicone jointed (capless) system  
NBS Reference H11 110
6. Fixed ventilation louvre to MEP eng spec. Set within curtain wall or above door. Bronze powdercoat finish to match cladding  
NBS Reference H11 140
7. Curtain wall door: Clear double glazed sliding door panels - refer door schedule  
NBS Reference H11 110
8. Glazed door: Clear double glazed single or double leaf door - refer door schedule  
NBS Reference
9. Solid door: single or double leaf door with polyester powdercoat finish to match cladding. Full height double glazed vision panel where shown  
NBS reference L20 480
10. Natural sandstone wall / plinth  
NBS Reference
11. Encasement to column/downpipe: Zinc sheet to match cladding
12. Clear Double glazed windows slanted with facade

This drawing is to be read in conjunction with all other relevant technical information, including specifications, and must not be used for any other purpose. It is the responsibility of the client to ensure that the design is suitable for the intended use and that all dimensions and levels are checked on site and all discrepancies are reported to the drawing author immediately. Responsibility cannot be accepted for alteration and/or deviation from this design without the prior acknowledgement of the drawing author. Any commercial decisions relating to this information must make due allowance for dimensional and area variation resulting from the design development and construction processes as well as the requirements of statutory authorities. This drawing is to be used only for the purposes indicated. This drawing is copyright and the property of Northmill Associates Ltd (NML) and must not be reproduced without prior written agreement. Any Intellectual Property Rights (IPR) relating to the design(s) described in this drawing belong to the originating designer, and, where it is not NML's design, no credit for the design or IPR is sought by this drawing author.

NOTES

1. Read in conjunction with referenced information within the Architectural Tender Package along with that from supporting consultants and specialists as referred to in tender/contract documents.
2. Any discrepancies within the documentation to be brought to the attention of the Contract Administrator/Employers Agent for clarification.
3. All construction work related to the information presented in this drawing is to comply with regulatory requirements (Building Regulations and related Planning Permissions, British Standards, Relevant Codes and Good Practice).
4. Drawings based on survey information provided by Pegasus Surveys, the accuracy of which has not been checked. All dimensions and levels are to be confirmed on site prior to procuring any materials, subcontractors/contractors' production information or commencement of works on site.
5. This drawing has been released as part of a 2 stage Design and Build procurement process and therefore, Design Intent, on which to base further design development and construction information. Significant deviation from the standards set in this drawing along with other relevant technical information will not be accepted.

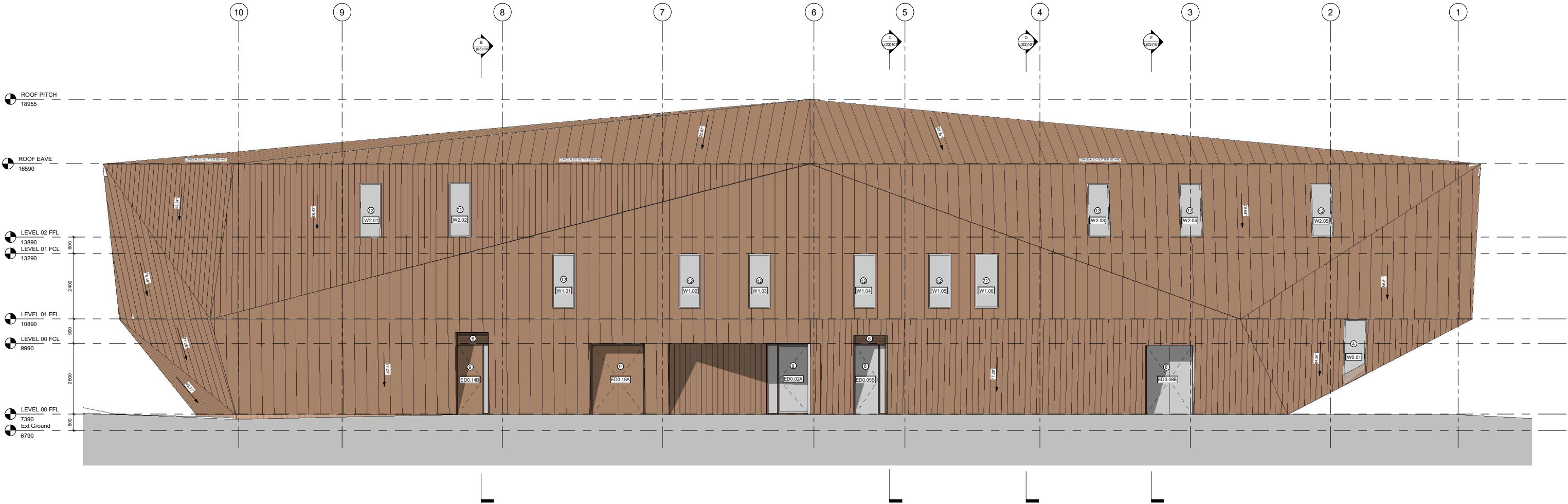

0.5 0 0.5 1 1.5 2 2.5  
SCALE 1:50  
m

2	SECTION 73 REVISION	LD	14.06.2021
3	TENDER 2 - REVISION REVIEW	LD	26.02.2021
4	TENDER 2 (STAGE 4) FOR REVIEW - PART 1	LD	26.02.2021
Rev	Description	By	Date

**NORTHMILL**  
ASSOCIATES

Project  
**THE EDGE**  
Cumbria's Coastal Activities Centre  
Whitehaven

Client  
**Whitehaven Harbour Commissioners**

Drawing  
**South West Elevation**

Project No: 2452  
Drawn: LG  
Checked: ID  
Scale of A3: 1:50  
Date: 14.06.2021  
Status: TENDER 2 REVIEW  
Revision:  
**L(02)103**  
**2**