

ELEVATION NOTES:

1. Zinc standing seam pitched roof with concealed box gutters.
NBS Reference H74 110
2. Zinc standing seam cladding
NBS Reference H74 139
3. Curtain wall: Opaque spandrel panel with Zinc sheet facing to match cladding. Insulation behind.
NBS Reference H11 145
4. Curtain wall: Clear double glazed fixed panels with silicone jointed (capless) system
NBS Reference H11 110
5. Curtain wall: Bronze tinted double glazed fixed panels with silicone jointed (capless) system
NBS Reference H11 110
6. Fixed ventilation louvre to MEP eng spec. Set within curtain wall or above door. Bronze powdercoat finish to match cladding
NBS Reference H11 140
7. Curtain wall door: Clear double glazed sliding door panels - refer door schedule
NBS Reference H11 110
8. Glazed door: Clear double glazed single or double leaf door - refer door schedule
NBS Reference
9. Solid door: single or double leaf door with polyester powdercoat finish to match cladding. Full height double glazed vision panel where shown
NBS reference L20 480
10. Natural sandstone wall / plinth
NBS Reference
11. Encasement to column/downpipe: Zinc sheet to match cladding
12. Clear Double glazed windows slanted with facade

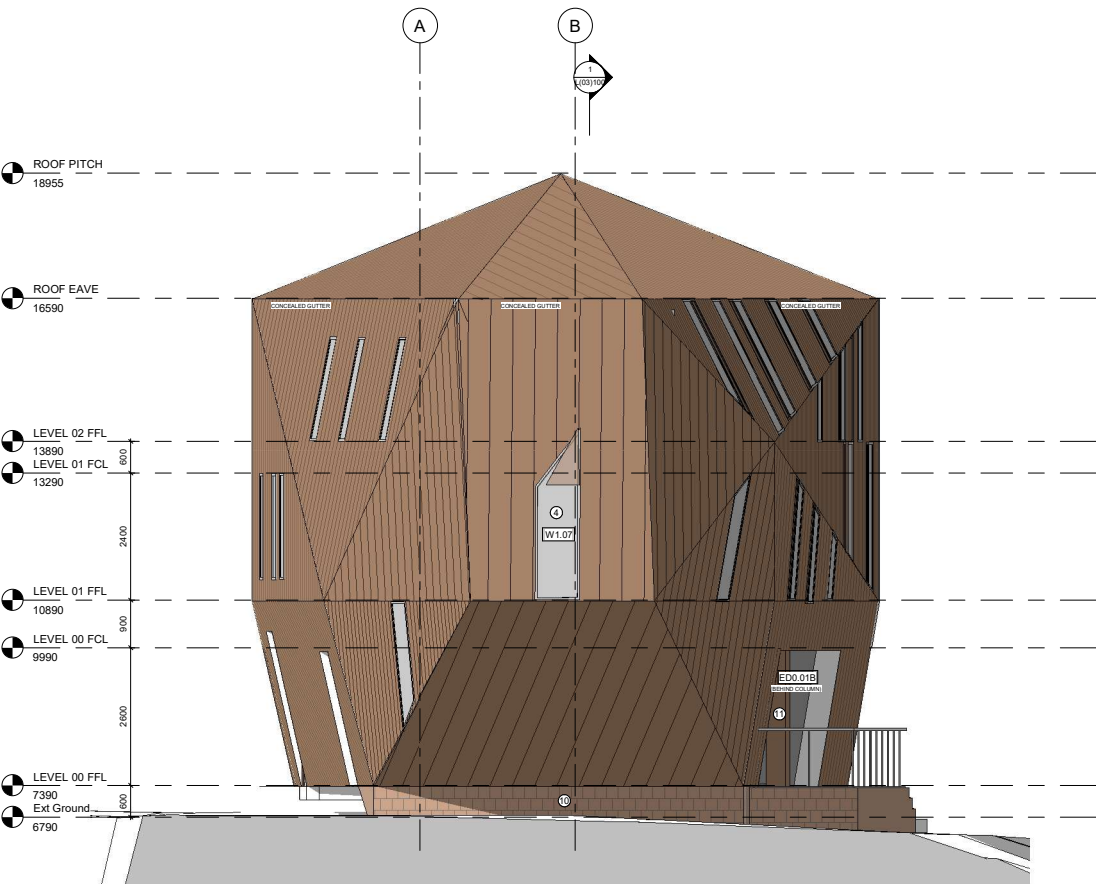

1 South-East
1 : 50

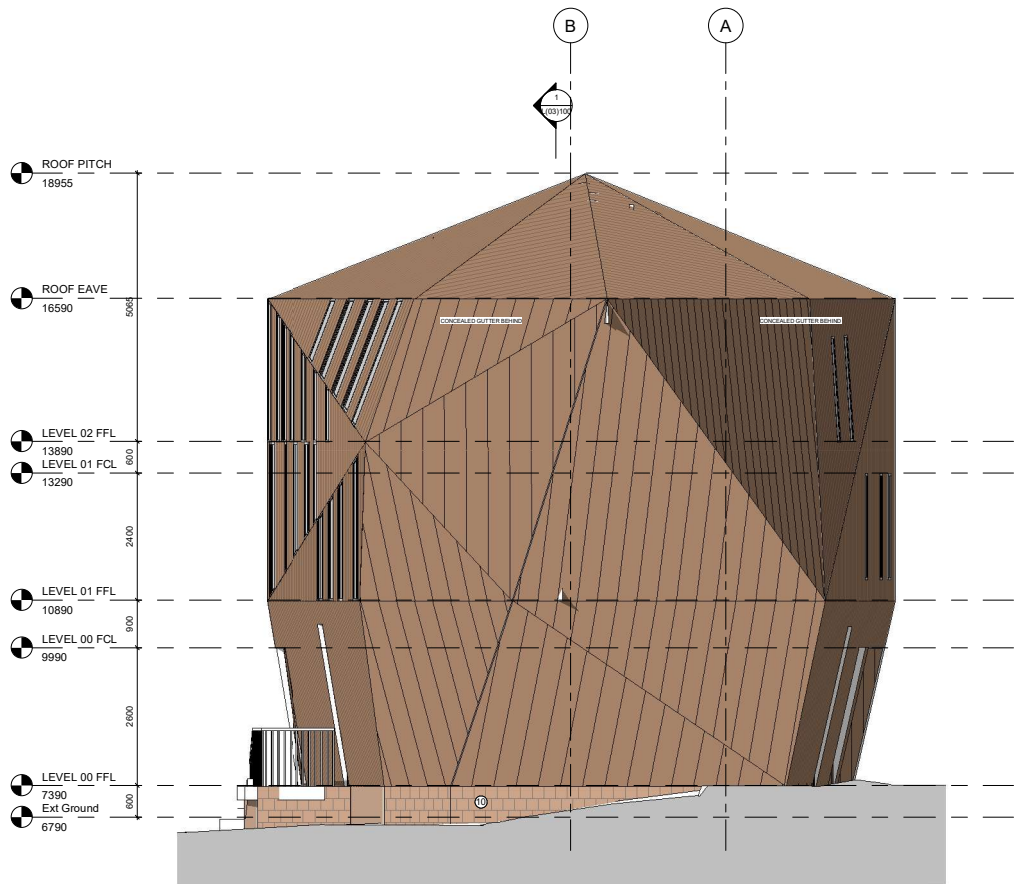

2 North-West
1 : 50

This drawing is to be read in conjunction with all other relevant technical information, including specifications, and shall not be used for construction purposes. It is the responsibility of the client to ensure that the drawing is used for the intended purpose. The drawing is the property of the design team and shall not be reproduced without their written consent. Any use of the drawing for other than the intended purpose is at the user's risk.

- NOTES
1. Read in conjunction with referenced information within the Architectural Tender Package along with that from supporting consultants and specialists as referred to in tender/contract documents.
 2. Any discrepancies within the documentation to be brought to the attention of the Contract Administrator/Engineer Agent for clarification.
 3. All construction work related to the information presented in this drawing is to comply with regulatory requirements (Building Regulations and related Planning Permissions, British Standards, Relevant Codes and Good Practice).
 4. Drawings based on survey information provided by Project Surveyors, the accuracy of which has not been checked. All dimensions and levels are to be confirmed on site prior to procuring any materials, fabrication/manufacture of production information or commencement of works on site.
 5. This drawing has been released as part of a 2-stage Design and Build procurement process and therefore 'Design Intent' on which to base further design development and construction information. Significant deviation from the standards set in this drawing along with other relevant technical information will not be accepted.

0.5 0 0.5 1 1.5 2 2.5
SCALE 1:50
m

2	SECTION 7/3 REVISION	LD	14.06.2021
1	TENDER 2 - REVISION REVIEW	LD	25.05.2021
0	TENDER 2 (STAGE 4) FOR REVIEW - PART 1	LD	26.02.2021
Rev	Description	By	Date



Project
THE EDGE
Cumbria's Coastal Activities Centre
Whitehaven

Client
Whitehaven Harbour Commissioners

Drawing
South East + North West Elevations

Project No: 2452 Scale of A3: 1:50 Date: 14.06.2021
Drawn: LG Checked: RD Status: TENDER 2 REVIEW
Drawing No: L(02)102 Revision: 2