

ELEVATION NOTES:

1. Zinc standing seam pitched roof with concealed box gutters.
NBS Reference HT4 110
2. Zinc standing seam cladding
NBS Reference HT4 130
3. Curtain wall: Opaque spandrel panel with Zinc standing seam to match cladding. Insulation behind.
NBS Reference H11 145
4. Curtain wall: Clear double glazed fixed panels with silicone jointed (capless) system
NBS Reference H11 110
5. Curtain wall: Bronze tinted double glazed fixed panels with silicone jointed (capless) system
NBS Reference H11 110
6. Fixed ventilation louvre to MEP eng spec. Set within curtain wall or above door. Bronze powdercoat finish to match cladding
NBS Reference H11 140
7. Curtain wall door: Clear double glazed sliding door panels - refer door schedule
NBS Reference H11 110
8. Glazed door: Clear double glazed single or double leaf door - refer door schedule
NBS Reference
9. Solid door: single or double leaf door with polyester powdercoat finish to match cladding. Full height double glazed vision panel where shown
NBS reference L20 480
10. Natural sandstone wall / plinth
NBS Reference
11. Encasement to column/downpipe: Zinc sheet to match cladding
12. Clear Double glazed windows slanted with facade

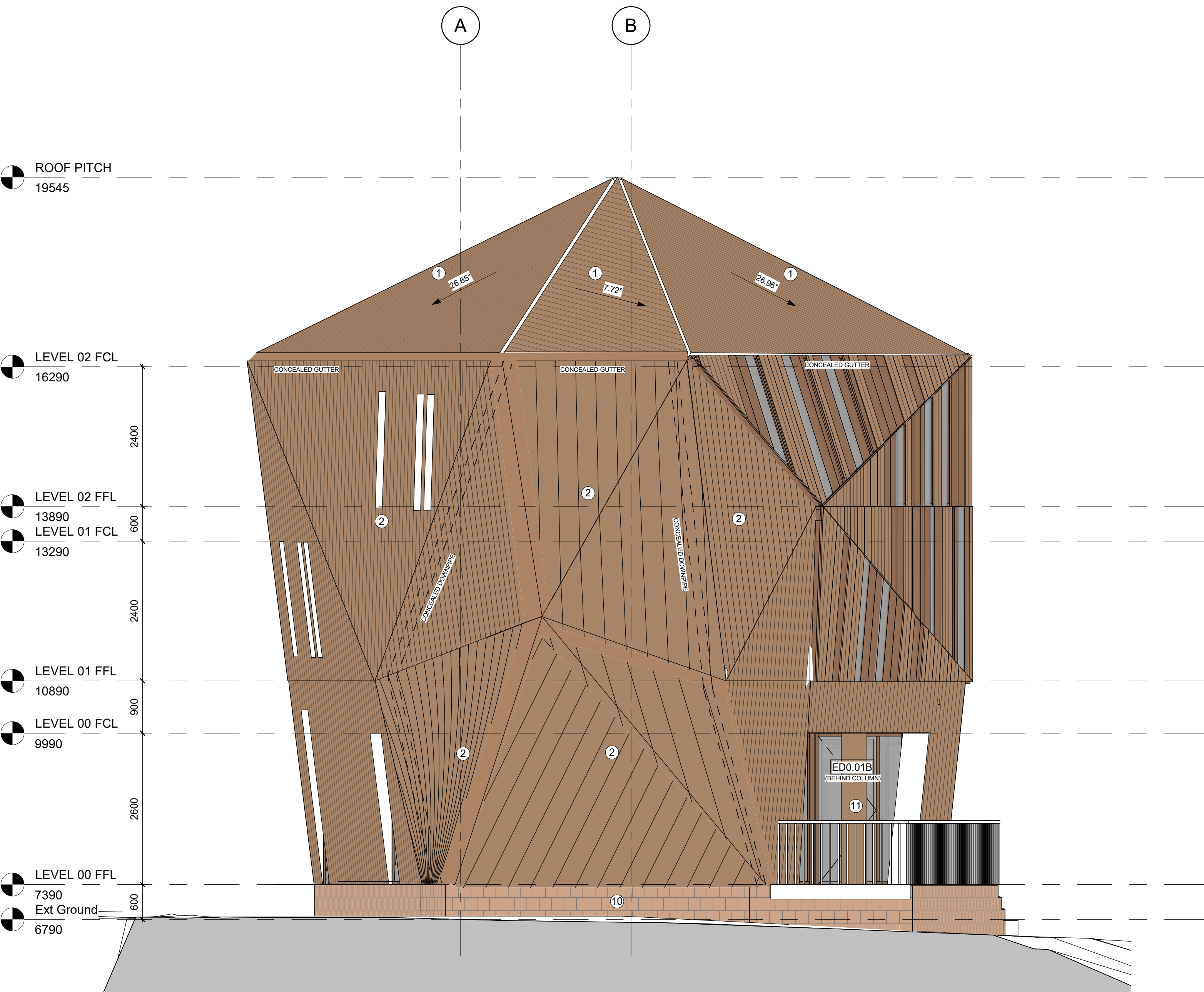

1 South-East
1:50

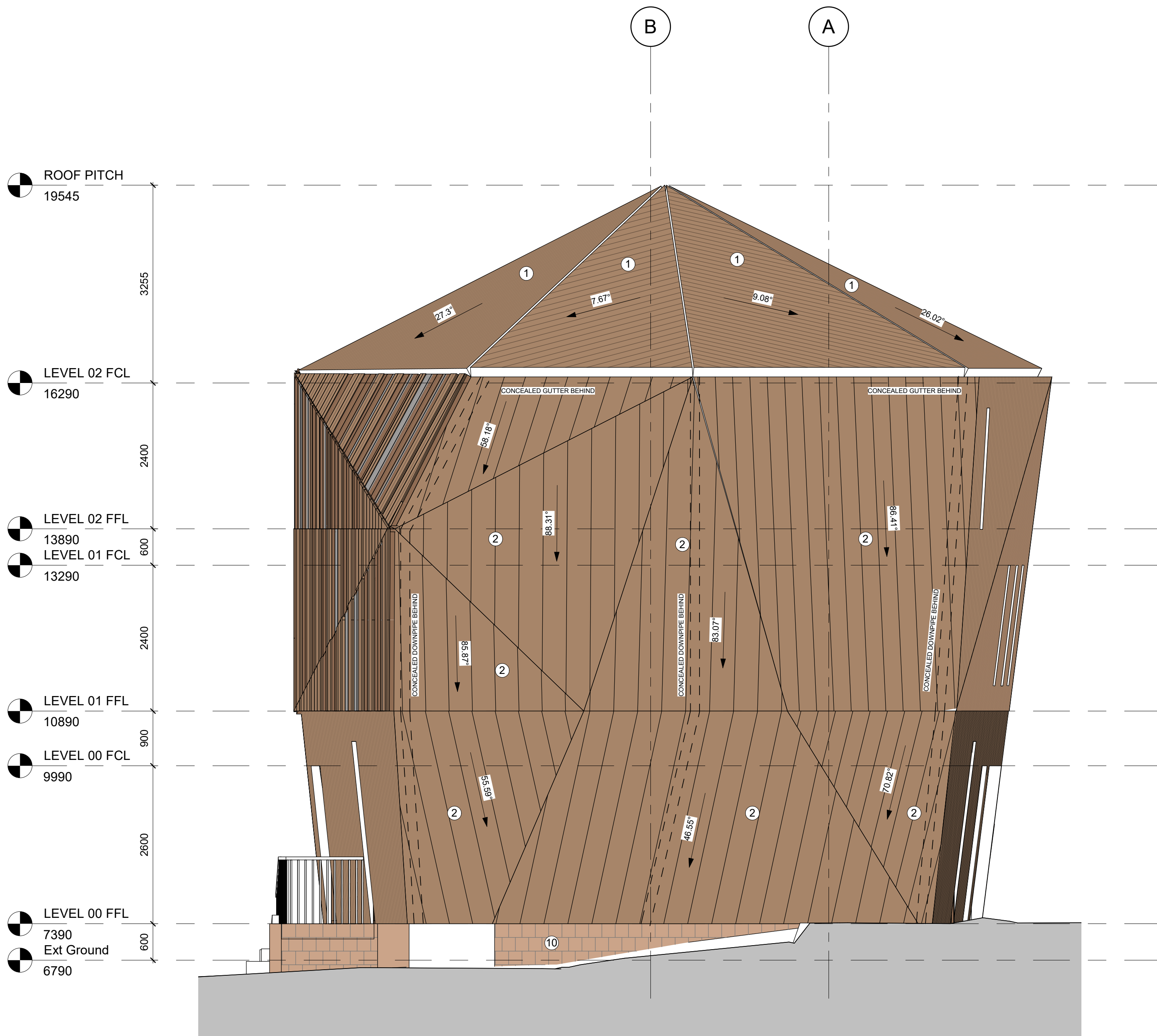

2 North-West
1:50

This drawing is to be read in conjunction with all other relevant technical information, statutory approvals, specifications and third party information. Do not rely on this drawing. Use only dimensions provided. All dimensions and levels to be checked on site and all discrepancies must be reported to the drawing author immediately. Responsibility cannot be accepted for alteration and/or deviation from this design without the prior acknowledgement of the drawing author. Any commercial decisions relating to this information must make due allowance for dimensional and area variation resulting from the design development and construction processes as well as the requirements of statutory authorities. This drawing is to be used only for the purposes indicated. This drawing is copyright and the property of Northmill Associates Ltd (NMA) and must not be reproduced without prior written agreement. Any intellectual property rights (including design rights) described in this drawing belong to the originating designer and, where it is not NMA's design, the credit for the design or IP is sought by the drawing author.

Notes

1. Read in conjunction with referenced information within the Architectural Tender Package along with that from supporting consultants and specialists is referred to in tenders/contract documents.
2. Any discrepancies within the documentation to be brought to the attention of the Contract Administrator/Employee Agent for clarification.
3. All construction work related to the information presented in this drawing is to comply with statutory requirements (Building Regulations and related Planning Permissions, British Standards, Relevant Codes and Good Practice).
4. Drawings based on survey information provided by the design team. The accuracy of which has not been checked. All dimensions and levels are to be confirmed on site prior to procuring any materials, fabrications/manufacture's production information or commencement of work on site.
5. This drawing has been released as part of a 2 Stage Design and Build procurement process and is subject to 'Design Intent' which is to be further design development and construction information. Significant deviation from the standards set in this drawing along with other relevant technical information will not be accepted.

00	TENDER 2 STAGE A1 FOR REVIEW	16	26.02.2021
Rev	Description	By	Date



Project
THE EDGE
Cumbria's Coastal Activities Centre
Whitehaven

Client
Whitehaven Harbour Commissioners

Drawing
South East + North West Elevations

Project No: 2021	Scale @ A0: 1:50	Date: 26.02.2021
Drawn: Author	Checked: Approver	Status: TENDER 2 REVIEW
Drawing No:	Revision:	

(02)102-L 00

0.5 0 0.5 1 1.5 2 2.5
SCALE 1:50 m