

This drawing is to be read in conjunction with all other relevant technical information, including specifications, and shall not be used for any other purpose. It is the responsibility of the user to ensure that the drawing is used in accordance with its intended purpose. The drawing is the property of the design team and shall not be reproduced or used in any other form without the written consent of the design team. The design team shall not be responsible for any errors or omissions in the drawing or for any consequences arising from the use of the drawing.

- NOTES
1. Read in conjunction with referenced information within the Architectural Tender Package along with that from supporting consultants and specialists as referred to in tender/contract documents.
 2. Any discrepancies within the documentation to be brought to the attention of the Contract Administrator/Employers Agent for clarification.
 3. All construction work related to the information presented in this drawing is to comply with applicable requirements/Building Regulations and relevant Planning Permissions, British Standards, Relevant Codes and Good Practice.
 4. Drawings based on survey information provided by Pargson Surveys, the accuracy of which has not been checked. All dimensions and levels are to be confirmed on site prior to proceeding with materials, fabrication/manufacture/production information or commencement of works on site.
 5. This drawing has been released as part of a 2-stage Design and Build procurement process and therefore 'Design Intent' in which to base further design development and construction information. Significant deviation from the standards set in this drawing along with other relevant technical information will not be accepted.

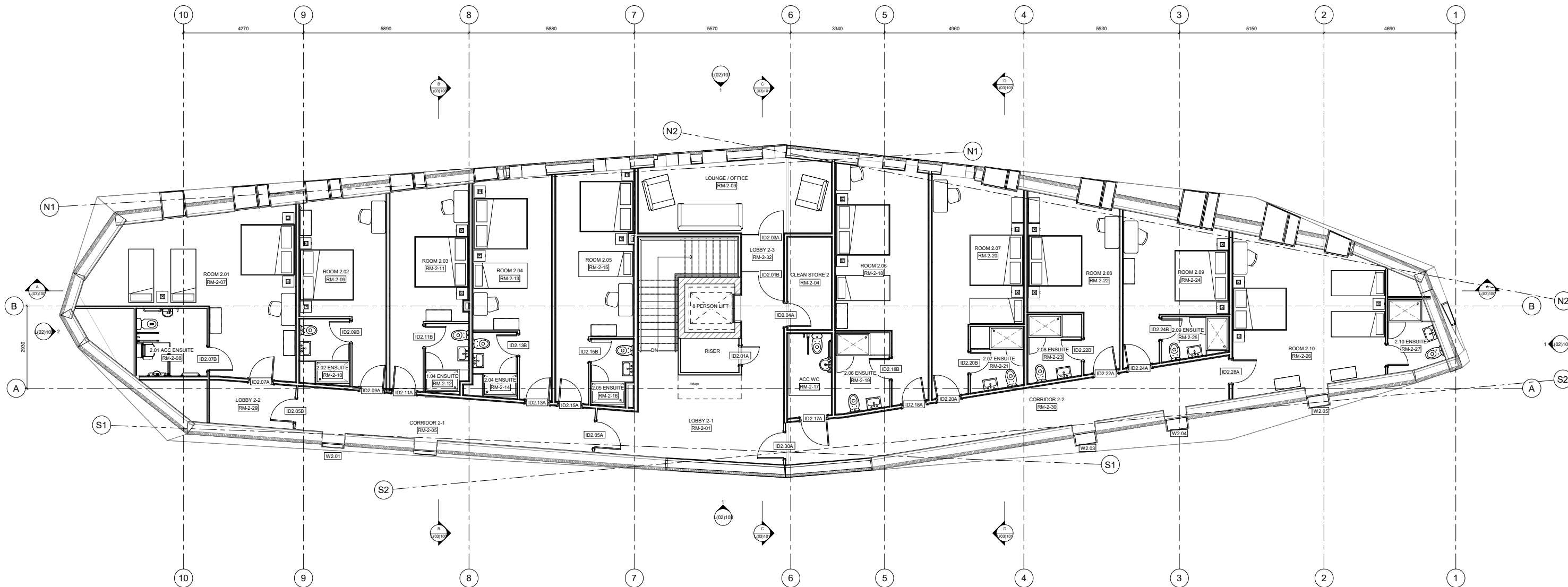

2	SECTION 7/1 REVISION	LD	14.06.2021
3	TENDER 2 - REVISION REVIEW	LD	26.02.2021
4	TENDER 2 (STAGE 4) FOR REVIEW - PART 1	LD	26.02.2021
Rev	Description	By	Date



Project
THE EDGE
Cumbria's Coastal Activities Centre
Whitehaven

Client
Whitehaven Harbour Commissioners

Drawing
Proposed Second Floor Plan

Project No: 2412 Scale of A3: 1:50 Date: 14.06.2021
Drawn: LG Checked: LD Status: TENDER 2 REVIEW
Drawing No: **L(01)107** Revision: **2**

