

NOTES:

1. These drawings are for tender pricing purposes only and are considered 'Design Intent' until formally issued 'For Construction' purposes.
  2. These drawings relate to architectural fit-out elements only and should be read in conjunction with related design proposals as prepared by the wider appointed design team consultants. As such NMA do not accept responsibility for the coordination of work as prepared by supporting disciplines.
  3. These drawings are subject to relevant statutory consents, third party approvals and Landlords consent(s) and/or agreement(s).
  4. These drawings should read in conjunction with the associated specification and schedules as well as building contract particulars and related tender information.
  5. Where new wall construction/demolition is required ensure all surfaces made good, all redundant screws, hooks etc removed from walls. Any holes/ loose plaster to be repaired to flush surface. Walls linings removed where disturbed and surfaces skimmed, paint finishes applied as per (I04) drawing series to create consistent wall finish.
  6. Existing windows require deep clean internally, and associated handles / locks checked to be in working order.
  7. Structure shown indicatively and subject to final design coordination and review.
- All windows and cladding to be installed in accordance with manufacturer's recommendations as required to obtain maximum warranties

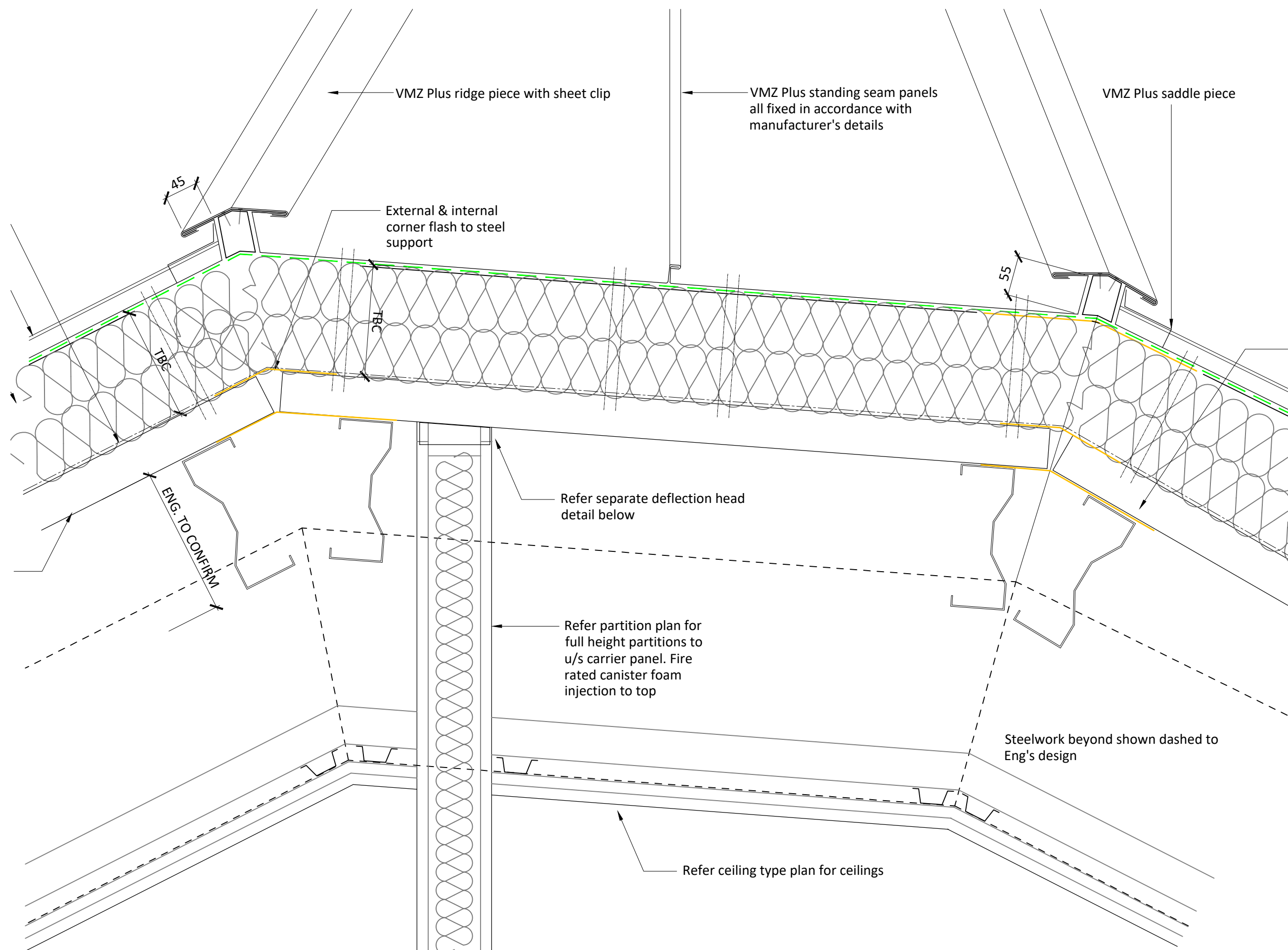

D53 [SECTION BB]  
ROOF MULTIPLE RIDGE

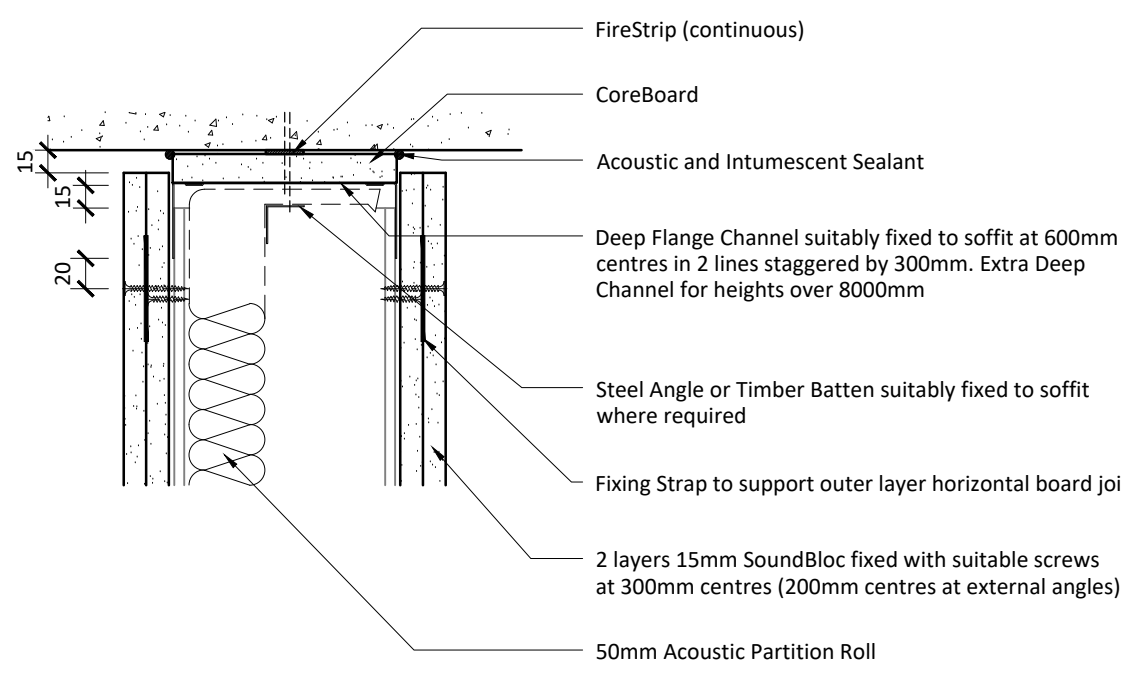

DEFLECTION HEAD DETAIL  
REQUIREMENT TBC BY STRUCTURAL ENG

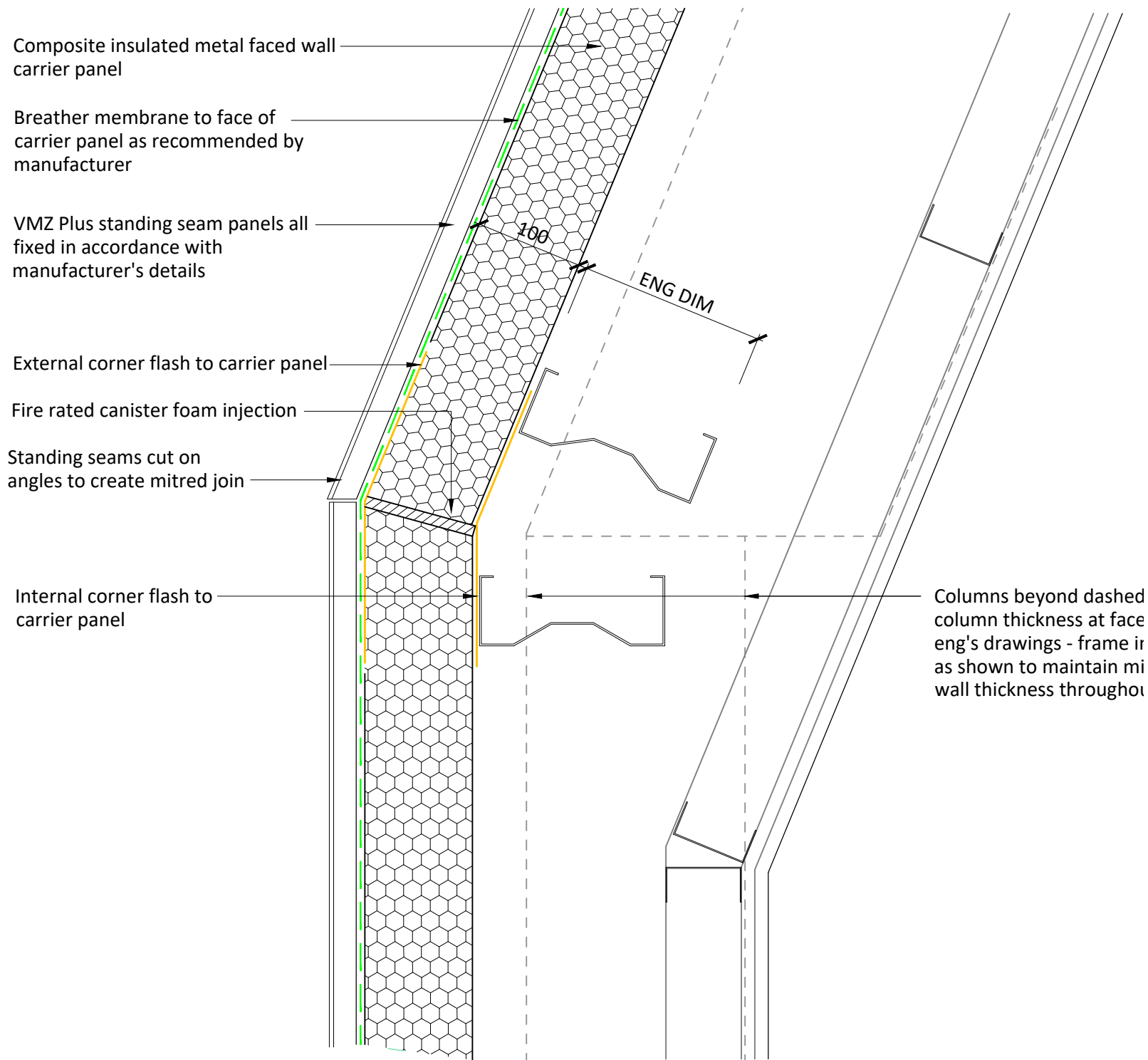

D80 [SECTION EE]  
UPPER LEVEL CLADDING & INTERNAL WALL FACET

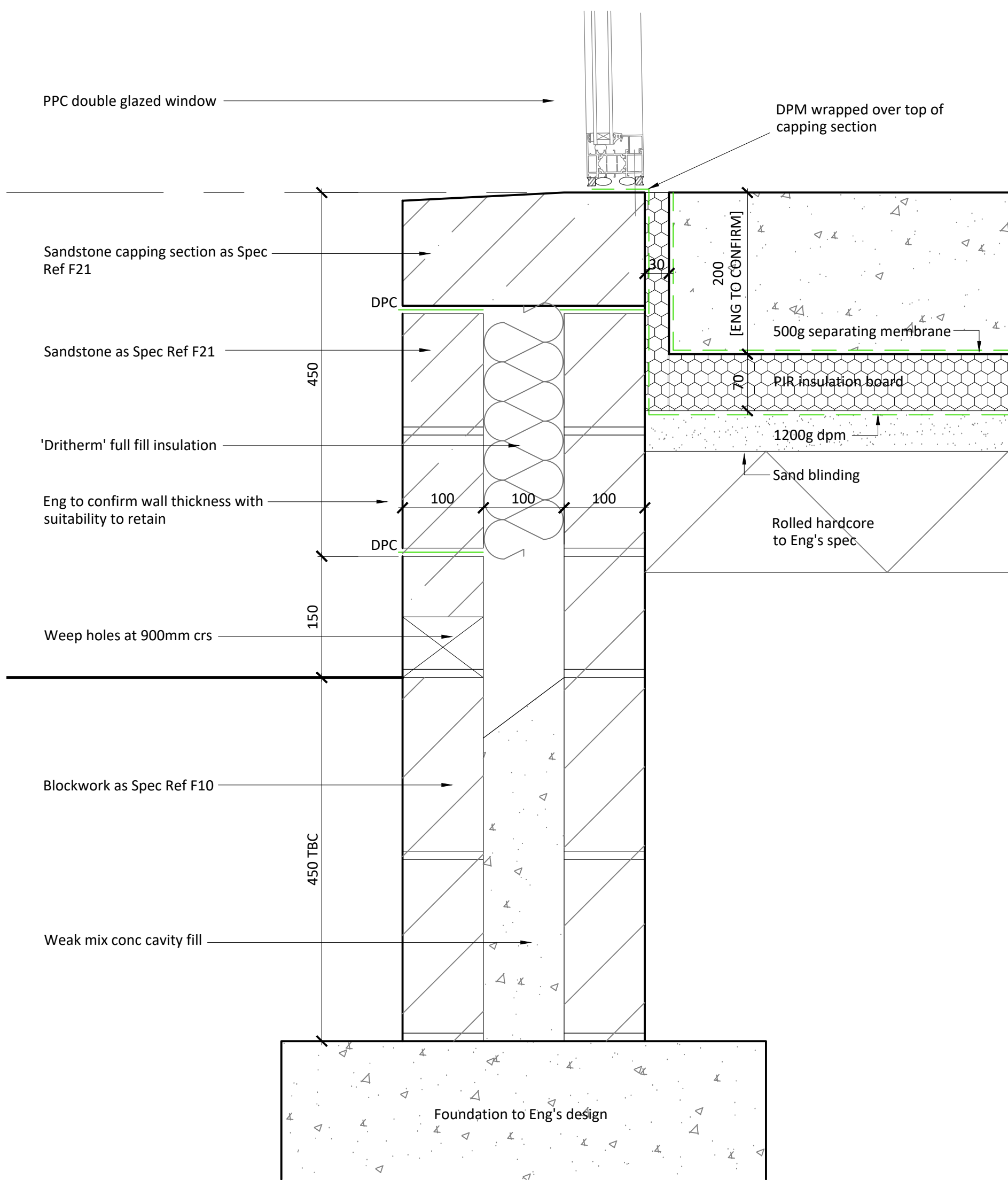

D50 [SECTION BB]  
FIXED WINDOW AND SANDSTONE PLINTH JUNCTION

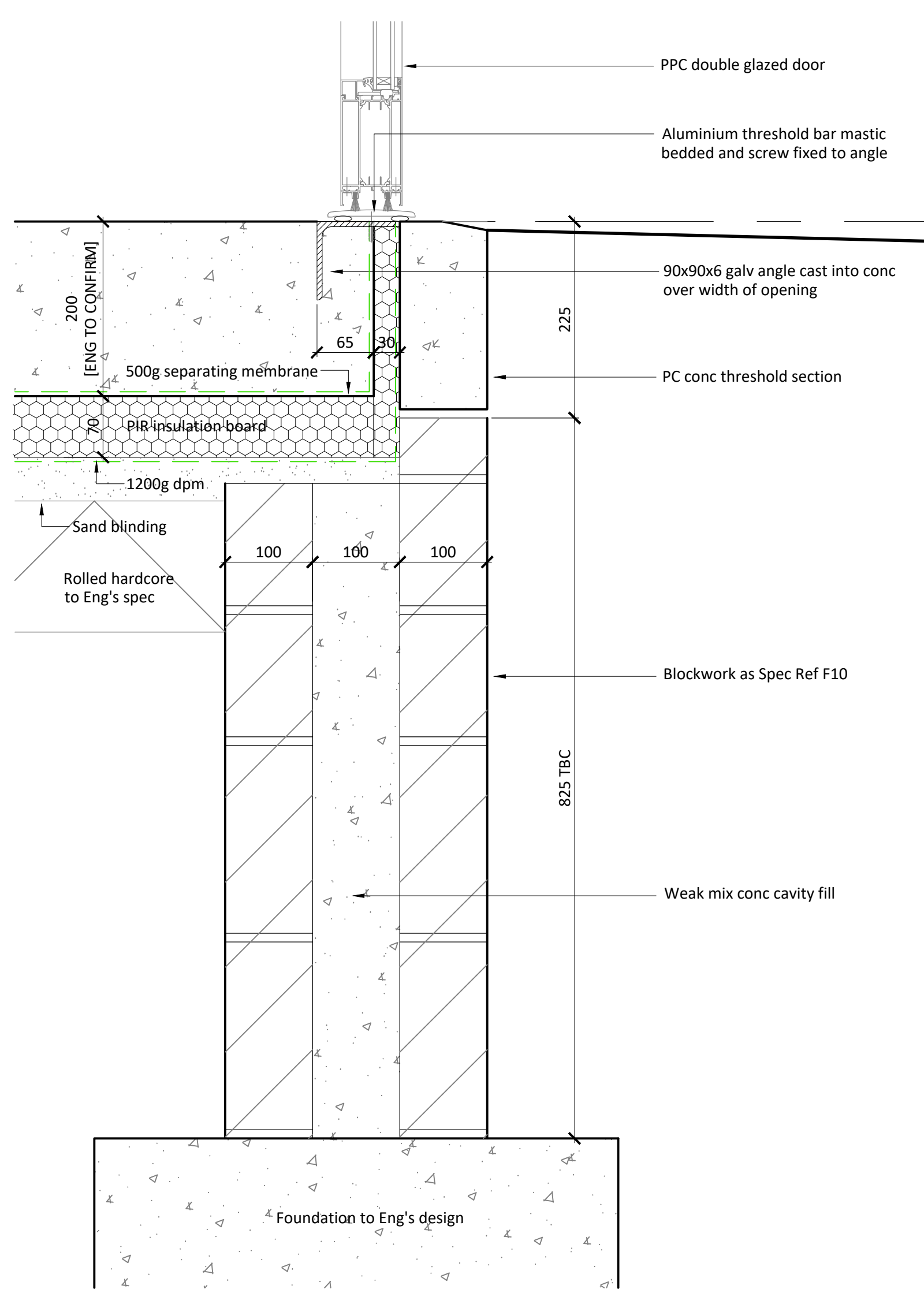

D81 [SECTION EE]  
DOOR THRESHOLD

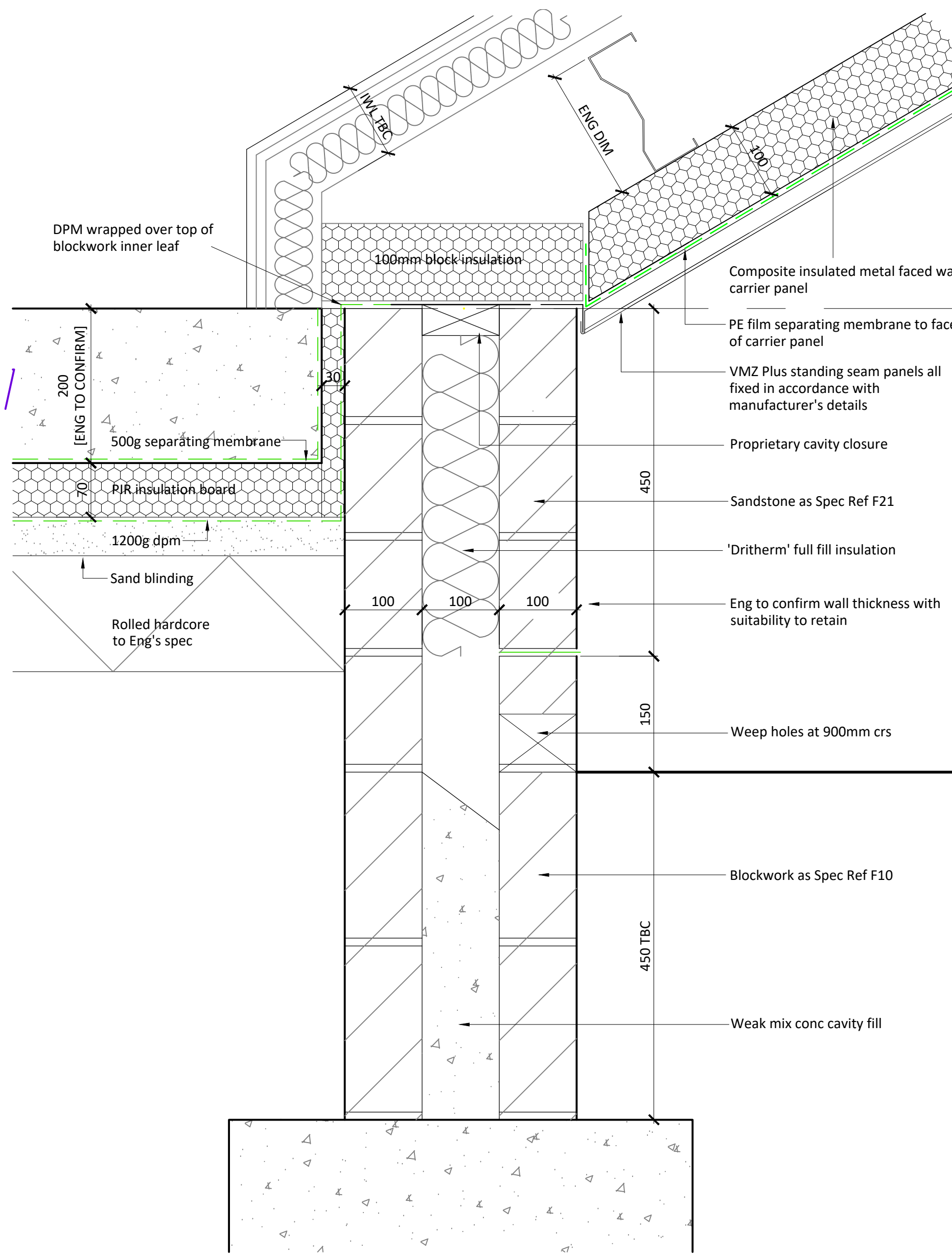

D40 [SECTION AA]  
CLADDING AND SANDSTONE PLINTH JUNCTION

PRELIMINARY  
DESIGN INTENT

01	SECTION AA ADDITIONAL INFO	NO	IS	22/06/2021
02	THRESHOLD AND DOOR THRESHOLD	AM	IS	20/06/2021
Rev	Description	By	CHK	Date
<b>NORTHMILL ASSOCIATES</b>				
Project <b>THE EDGE</b> Cumbria's Coastal Activities Centre Whitehaven				
Client Whitehaven Harbour Commissioners				
Drawing Envelope Details 2 - Design Intent				
Project No: 2452	Scale @ A0: 1:5	Date: 22/06/2021	Status: PLANNING	
Drawn: IG	Checked: IG	Revised:	Revision:	
Drawing No: D(21)107				01