

General Notes

- This drawing should not be scaled for setting out purposes.
- This drawing shows the provisional design only and is subject to Local Authority approval.
- This drawing is based upon a topographical / ordnance survey provided by others.

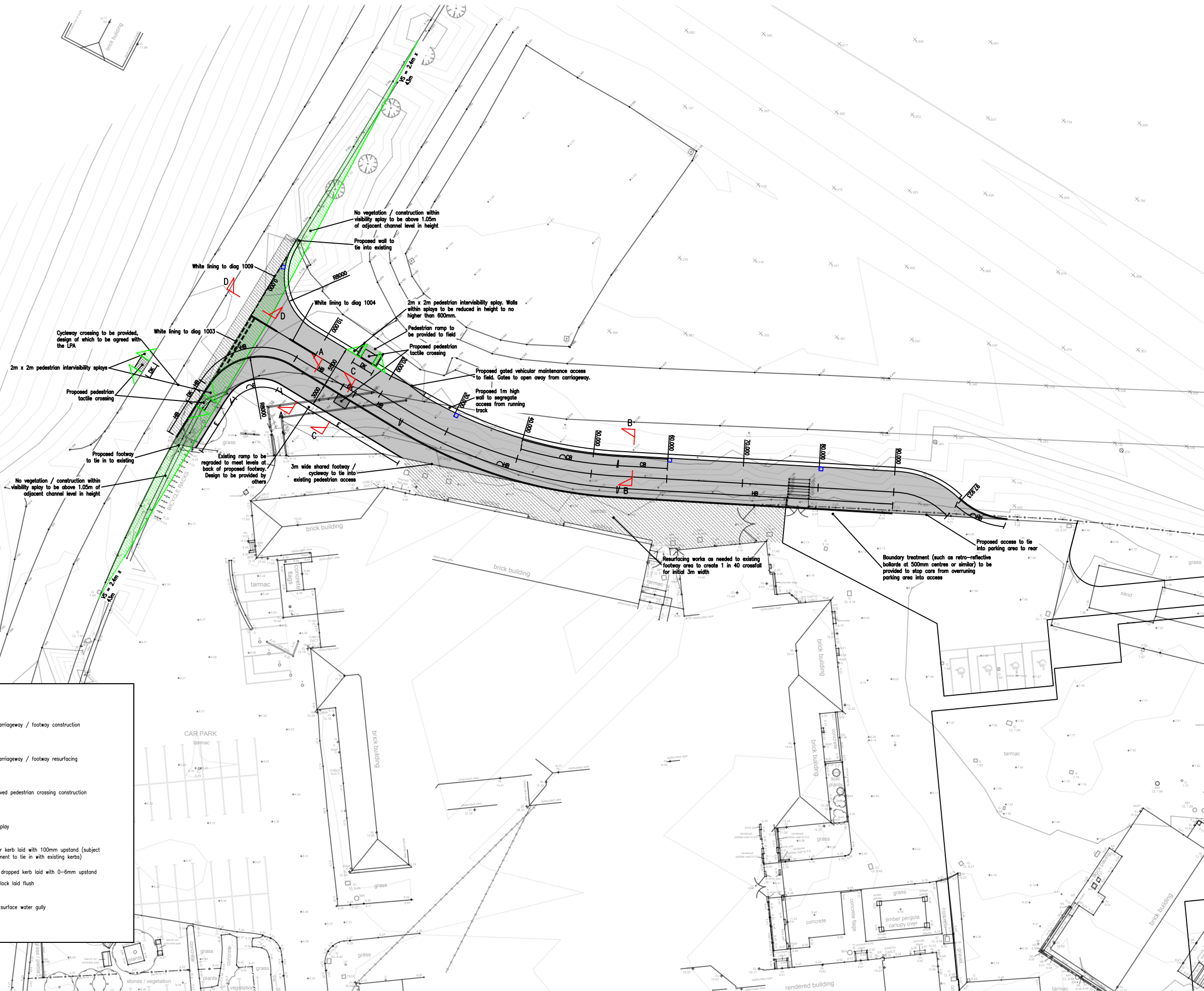

Key:

- Asphalt carriageway / footway construction
- Asphalt carriageway / footway resurfacing
- Tactile paved pedestrian crossing construction
- Visibility splay
- HB Half batter kerb laid with 100mm upstand (subject to adjustment to tie in with existing kerbs)
- DK Bullnosed dropped kerb laid with 0-6mm upstand
- CB Channel block laid flush
- E Edging
- Proposed surface water gully



PROJECT TITLE
MILLIOM LEISURE CENTRE

DRAWING TITLE
GENERAL ARRANGEMENT

| DRAWING NUMBER | PROJECT | VOL. | TYPE | ROLE | NUMBER |
|----------------|------------|------|------|------|--------|
| FRGN - 2419 - | HGN - DR - | | | CH - | 0001 E |

CLIENT
FURNESS PARTNERSHIP

| SCALE | SIZE | DRAWN | CHECKED | AUTHORISED | DATE |
|-------|------|-------|---------|------------|--------|
| 1:500 | A3 | AH | LO | AH | JUN 25 |

PARAGON HIGHWAYS
PEACH HOUSE WEST, THE WALLED GARDEN
NOSTELL ESTATE YARD
WAKEFIELD WF4 1AB

01924 291536
MAIL@PARAGONHIGHWAYS.COM

COPYRIGHT © 2024 PAUL HENDERSON HIGHWAY CONSULTANTS LTD T/A PARAGON HIGHWAYS