

Southwest Elevation
As Proposed
1:50 @ A1 / 1:100 @ A3

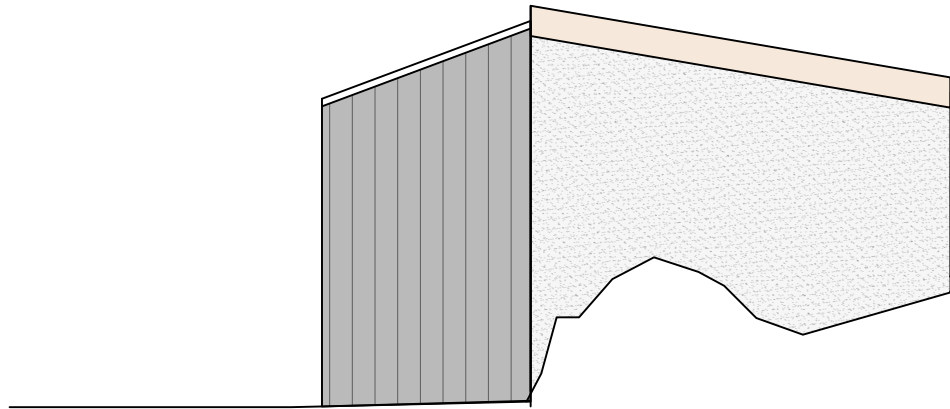

Southeast Elevation
As Proposed
1:50 @ A1 / 1:100 @ A3

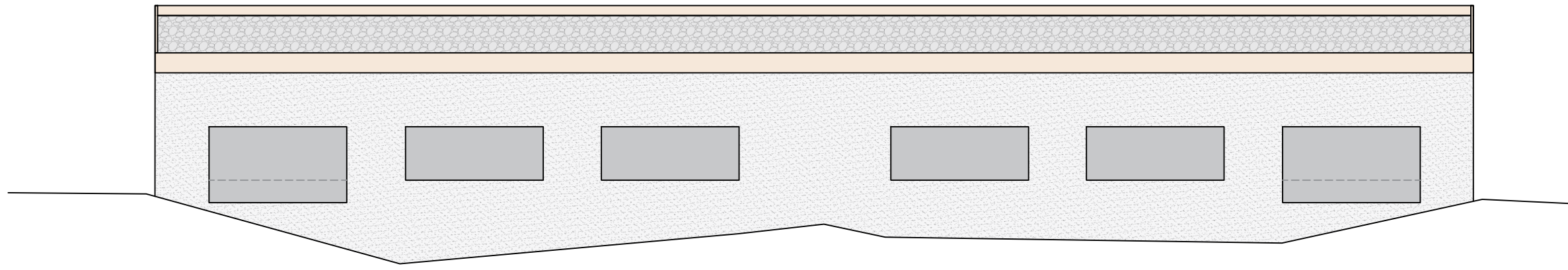

Northeast Elevation
As Proposed
1:50 @ A1 / 1:100 @ A3

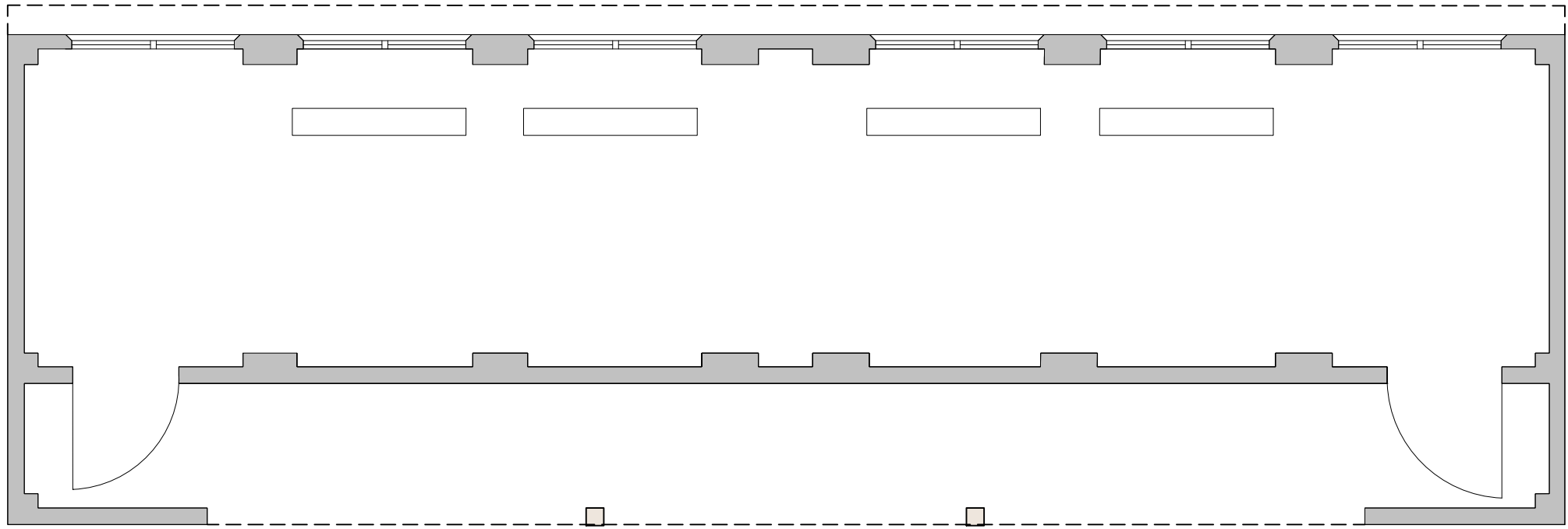

Ground Floor Plan
As Proposed
1:50 @ A1 / 1:100 @ A3

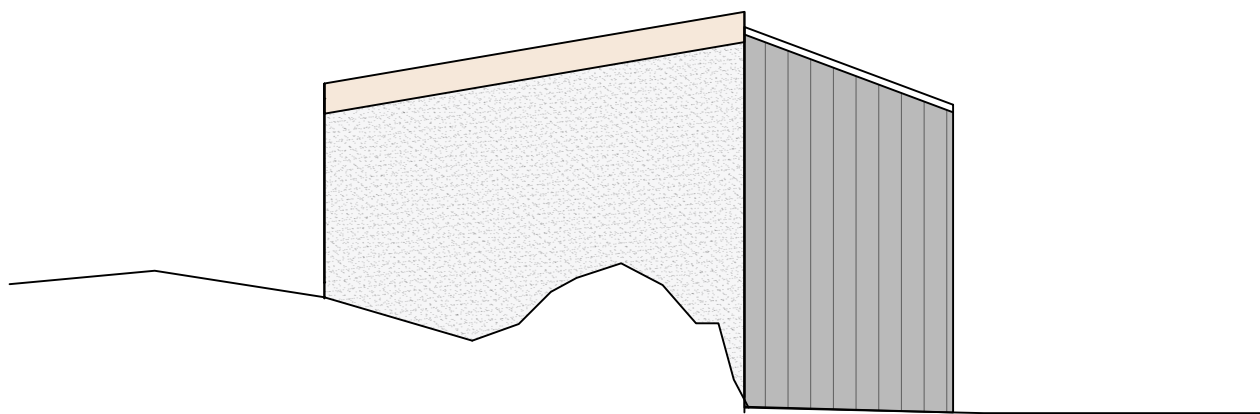

Northwest Elevation
As Proposed
1:50 @ A1 / 1:100 @ A3

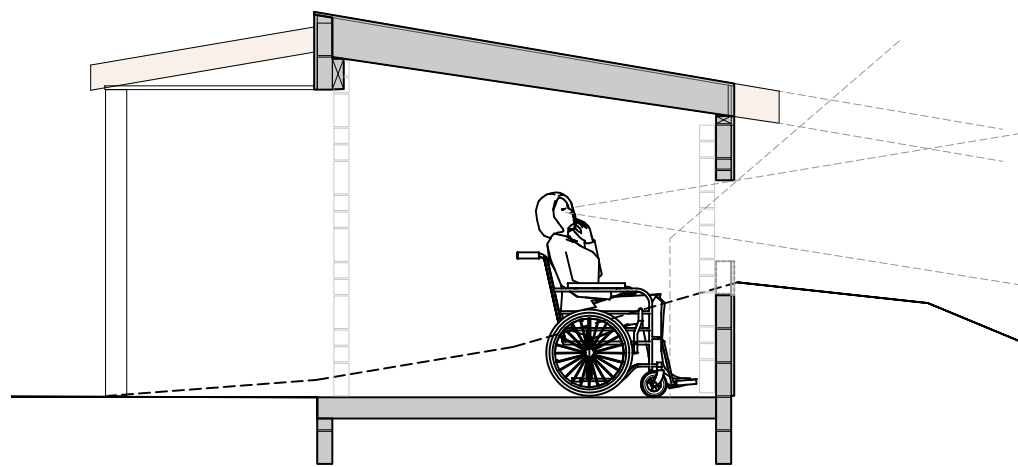

Section
As Proposed
1:50 @ A1 / 1:100 @ A3

Notes:
Existing blockwork hide, clad with black corrugated iron as indicated on front and side elevations. Back elevation to remain as existing.
Main roof over hide, converted to “brown “ roof using material from surrounding site.

Rev. Description Drawn Date

Tern Hide as Proposed

Ironline Project

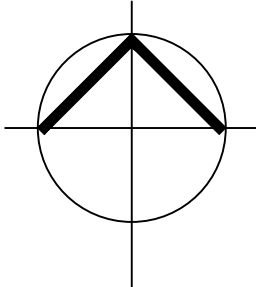
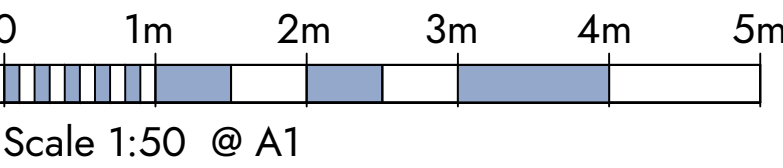

This drawing is to be read in conjunction with all related drawings. Dimensions must be checked and verified on site before commencing work or producing shop drawings. The originator must be notified immediately of any discrepancy. This drawing is copyright and remains the property of Architects Plus, and may not be reproduced in any way without written consent from Architects Plus.

Suite 3, Carlyle's Court, St Mary's Gate, Carlisle, Cumbria, CA3 8RY
ap@architectsplus.co.uk 01228 515144

WWW.ARCHITECTSPUS.CO.UK
Registered Office: Suite 3, Carlyle's Court, St Mary's Gate, Carlisle, Cumbria, CA3 8RY
Company: Architects Plus (UK) Limited, Registered in England no. 4221140

Drawing Tern Hide as Proposed			Status PL - Planning		
Project Ironline Project		Client Cumberland County Council		RIBA stage 3 - Spatial Design	
Date 07.04.25	Drawn by RP	Scale @ A1 1:50	Computer No. PL01	Drawing Number 24044-PL12	Revision