

Existing East Elevation
1 : 100

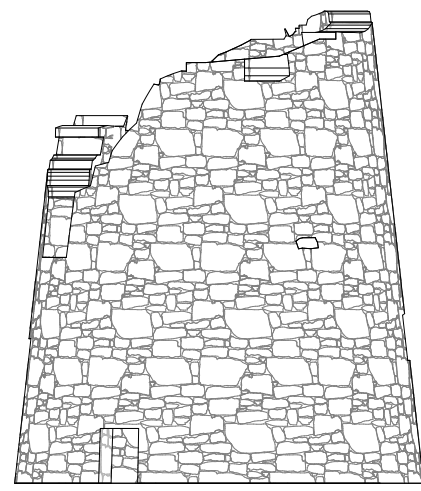

Existing North Elevation
1 : 100

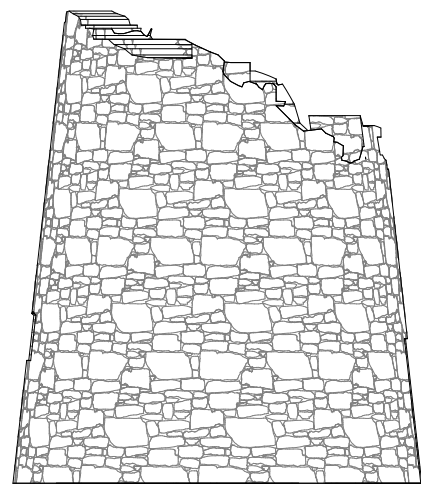

Existing South Elevation
1 : 100

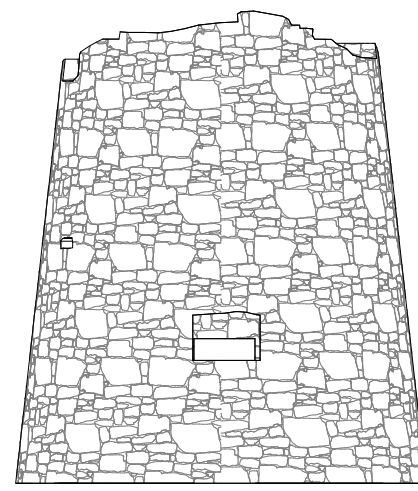

Existing West Elevation
1 : 100

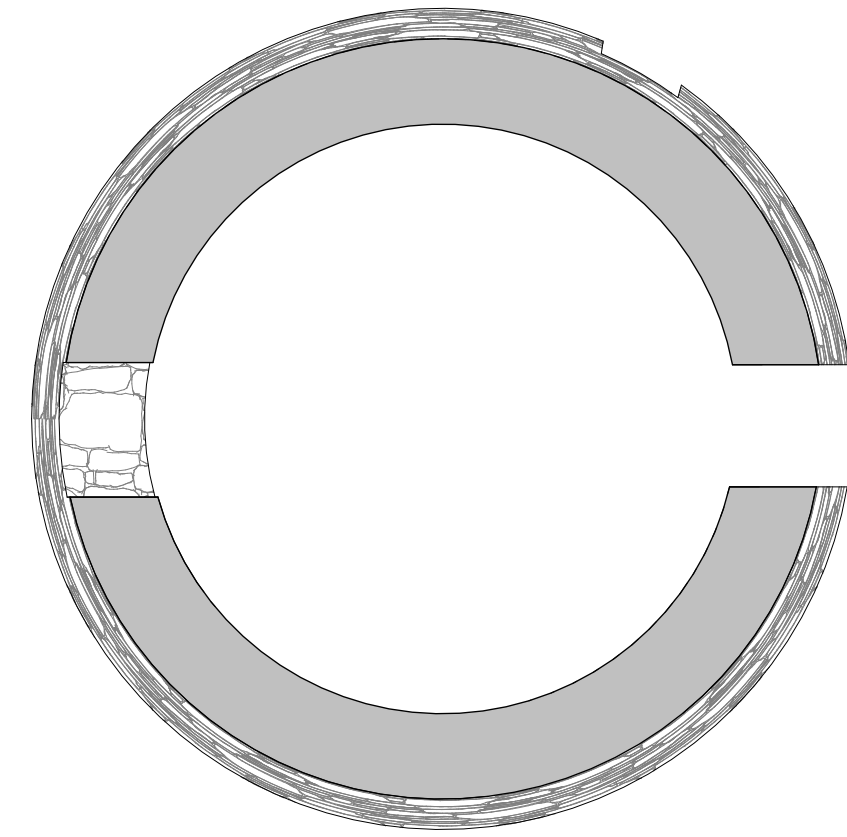

Existing Ground Floor Plan
1 : 50

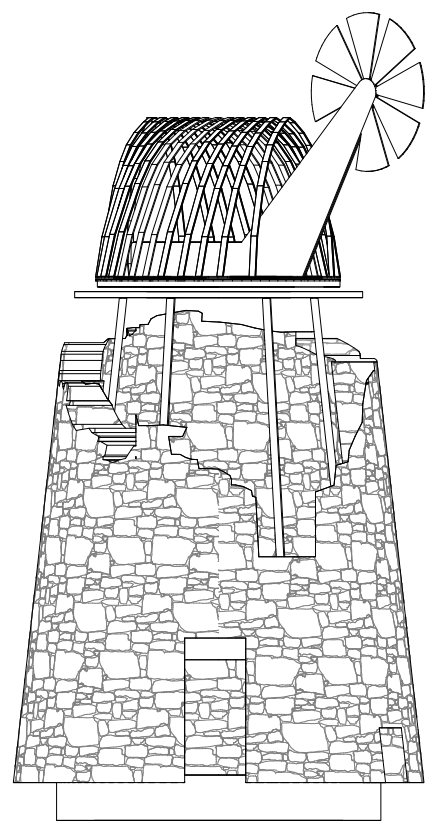

Proposed East Elevation
1 : 100

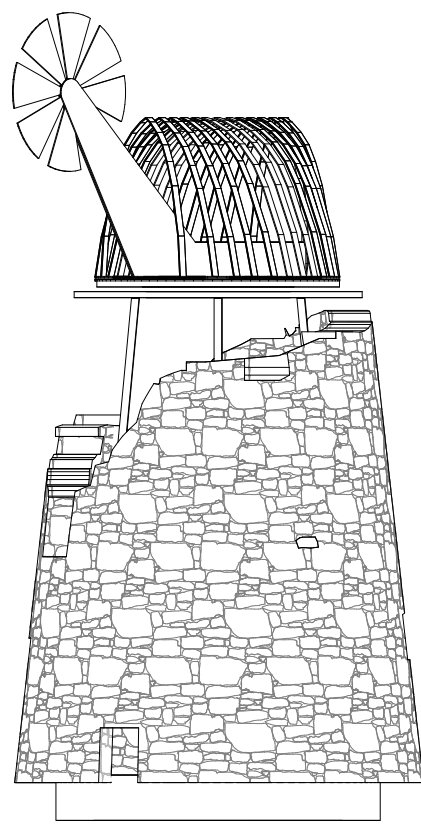

Proposed North Elevation
1 : 100

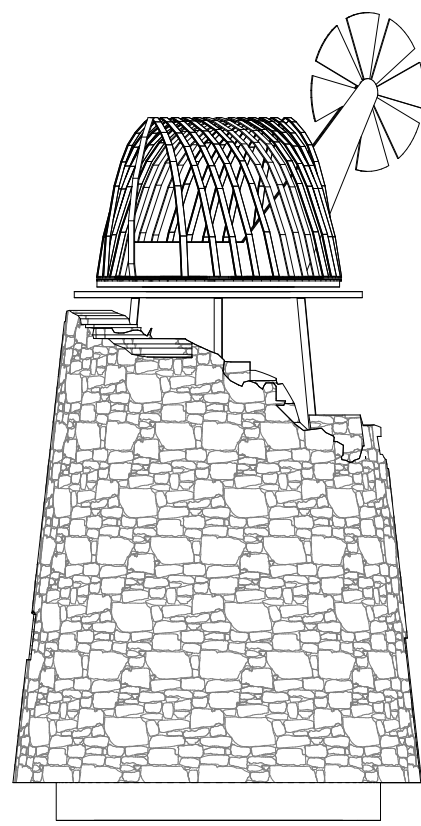

Proposed South Elevation
1 : 100

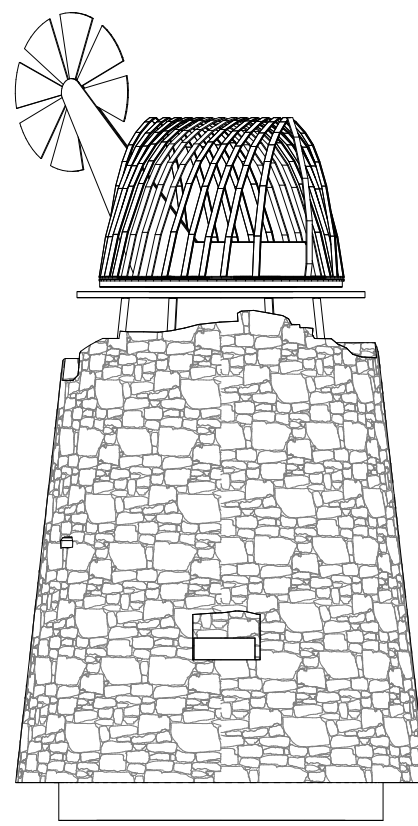

Proposed West Elevation
1 : 100

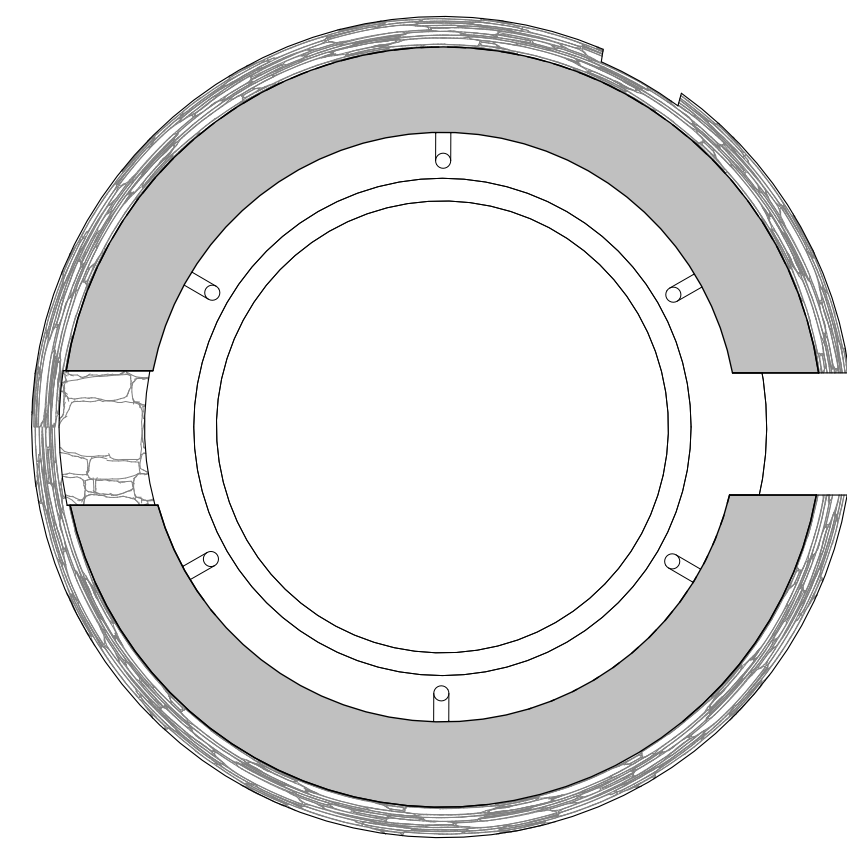

Proposed Ground Floor Plan
1 : 50

Notes:

- Stainless steel sculptural element to emulate the original Cap and Fantail, formed as weathervane.
- New concrete floor and foundation for structure. Internal information board display.
- Existing stone structure to be repaired/stabilised according to SPAB principles.

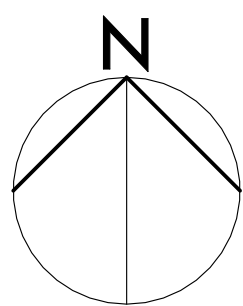

Existing and Proposed Windmill Installation

Ironline Project

0m 2m 4m 6m 8m 10m
VISUAL SCALE 1:100 @ A1

This drawing is to be read in conjunction with all related drawings. Dimensions must be checked and verified on site before commencing work or producing shop drawings. The originator must be notified immediately of any discrepancy. This drawing is copyright and remains the property of Architects Plus, and may not be reproduced in any way without written consent from Architects Plus.

Suite 3, Carlyle's Court, St Mary's Gate, Carlisle, Cumbria, CA3 8RY | ap@architectsplus.co.uk | 01228 515144

WWW.ARCHITECTSPUS.CO.UK

Registered Office
Suite 3, Carlyle's Court, St Mary's Gate,
Carlisle, Cumbria, CA3 8RY

Company Registration
Architects Plus (UK) Limited
Registered in England no. 4221140

Drawing		Revision		Description		Drawn	Approved	Date
Existing and Proposed Windmill		PL - Planning		Status				
Ironline Project		Cumberland County Council		3 - Spatial Design				
Date		Drawn by		Scale @ A1		Drawing number		Revision
04/04/25		RP		As indicated		24044-PL09		