

1 Site Section 1 - Along Approach Route
1 : 500

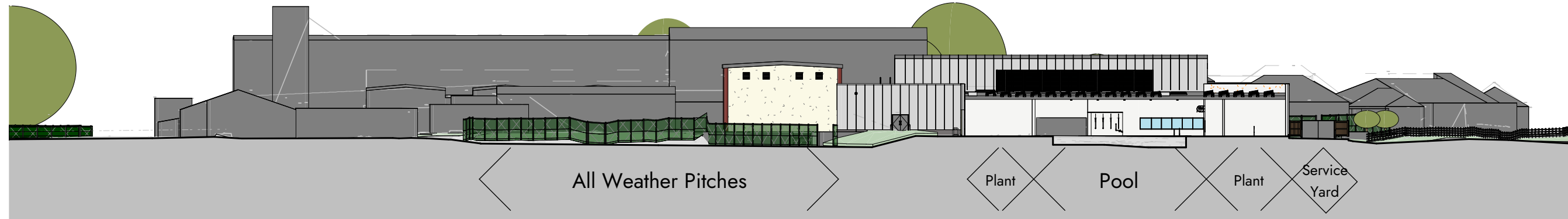

2 Site Section 2 - Through Poole Building and All Weather Pitch
1 : 500

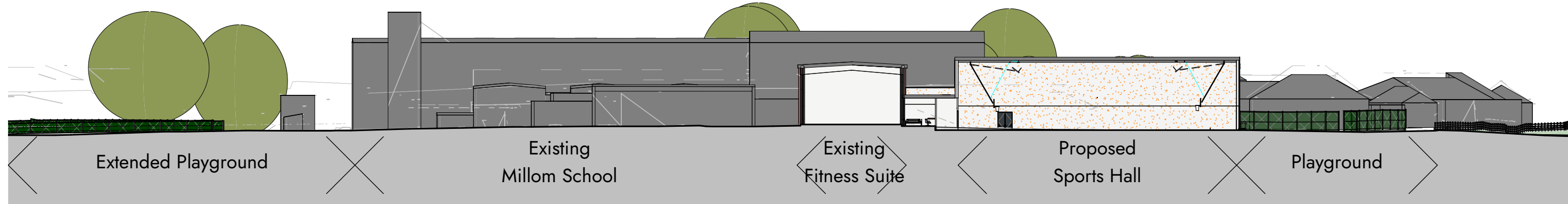

3 Site Section 3 - Through Sports Hall and New Playground
1 : 500

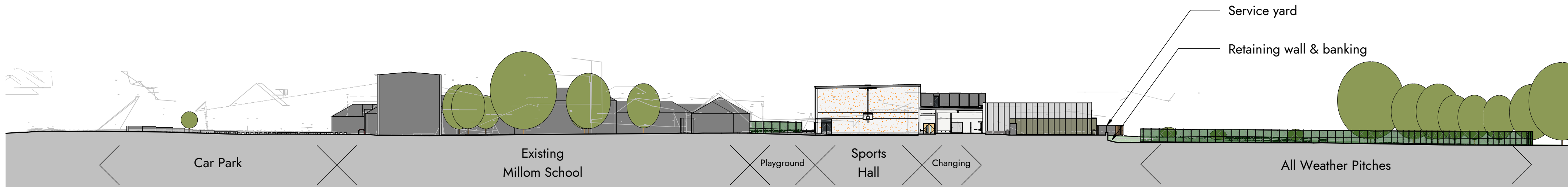

4 Site Section 4 - Through School Grounds Hall And All Weather Pitch
1 : 500

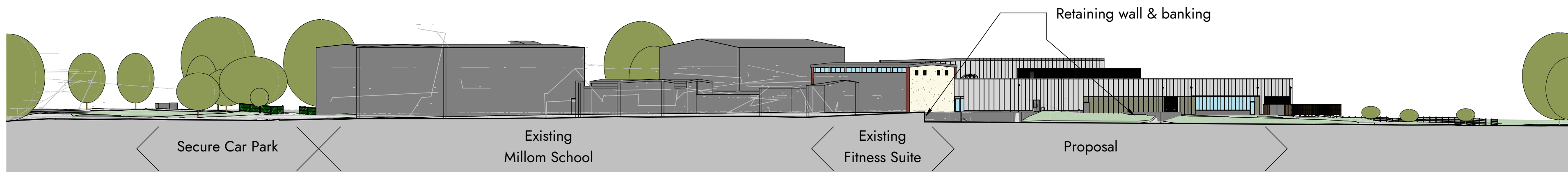

5 Site Section 5 - Alongside The All Weather Pitch
1 : 500



Proposed Site Sections Millom Activity Centre

0m 10m 20m 30m 40m 50m
VISUAL SCALE 1:500 @ A1

This drawing is to be read in conjunction with all related drawings. Dimensions must be checked and verified on site before commencing work or producing shop drawings. The originator must be notified immediately of any discrepancy. This drawing is copyright and remains the property of Architects Plus, and may not be reproduced in any way without written consent from Architects Plus.

Victoria Galleries, Viaduct House, Victoria Viaduct, Carlisle, Cumbria, CA3 8AN

ap@architectsplus.co.uk

01228 515144

WWW.ARCHITECTSPUS.CO.UK

Registered Office
Victoria Galleries, Victoria House,
Victoria Viaduct, Carlisle Cumbria, CA3 8AN

Company Registration
Architects Plus (UK) Limited
Registered in England no. 4221140

Drawing

Proposed Site Sections

Status

PL - Planning

Project

Millom Activity Centre

Client name

Thomas Armstrong

RIBA stage

4 - Technical Design

Date

14/08/2024

Drawn by

IH

Scale @ A1

As indicated

Drawing number

24015 - 2501

Revision

P02

P02	Planning Addendum	IH	SA	10/09/2024
P01	Planning application	XX	XX	14/08/2024
Revision	Description	Drawn	Approved	Date