

3 South Rear Elevation

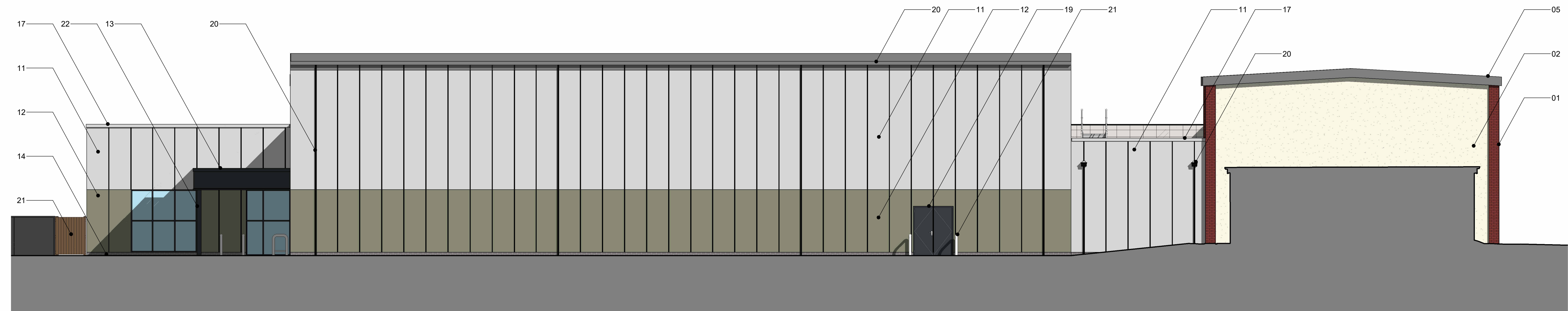

4 West Hall Elevation

- Elevation Key**
- 01. Existing gymnasium brickwork to be cleaned, repaired and repointed as required.
 - 02. Existing render to be cleaned, repaired and painted as required.
 - 03. Existing gymnasium windows to be inspected, cleaned and repaired or replaced as required
 - 04. Existing gymnasium door to be inspected and reviewed to be replaced or repainted as required
 - 05. Existing Roof to be inspected, cleaned and repaired as required
 - 11. Silver / Grey composite cladding panel
 - 12. Coloured composite cladding panel
 - 13. PPC Aluminium cladding - Dark Grey
 - 14. Engineering brick plinth
 - 15. PPC Aluminium framed glazing - Dark Grey
 - 16. PPC Aluminium framed glazed doors - Dark Grey
 - 17. PPC Aluminium cappings & trims
 - 18. PPC Aluminium louvres, frames & doors - Dark Grey
 - 19. PPC Aluminium faced solid door - Dark Grey
 - 20. Rain water goods - Dark Grey
 - 21. Stainless steel balustrading, bollards and cycle stands.
 - 22. Columns - Dark Grey
 - 23. Timber faced service yard enclosure

Proposed Elevations Sheet 2 of 2

Millom Leisure Centre

0m 2m 4m 6m 8m 10m
VISUAL SCALE 1:100 @ A1

This drawing is to be read in conjunction with all related drawings. Dimensions must be checked and verified on site before commencing work or producing shop drawings. The originator must be notified immediately of any discrepancy. This drawing is copyright and remains the property of Architects Plus, and may not be reproduced in any way without written consent from Architects Plus.

Victoria Galleries, Viaduct House, Victoria Viaduct, Carlisle, Cumbria, CA3 8AN | ap@architectsplus.co.uk | 01228 515144

WWW.ARCHITECTSPUS.CO.UK | **Registered Office** Victoria Galleries, Victoria House, Victoria Viaduct, Carlisle Cumbria, CA3 8AN | **Company Registration** Architects Plus (UK) Limited Registered in England no. 4221140

Drawing			Status		
Proposed Elevations Sheet 2 of 2			Planning		
Project		Client name		RIBA stage	
Millom Leisure Centre		Cumberland Council / Thomas Armstrong Construction Ltd		3 - Developed Design	
Date	Drawn by	Scale @ A1	Drawing number		Revision
14/08/24	IH	As indicated	24015 - 2302		P01