

First
1 : 100

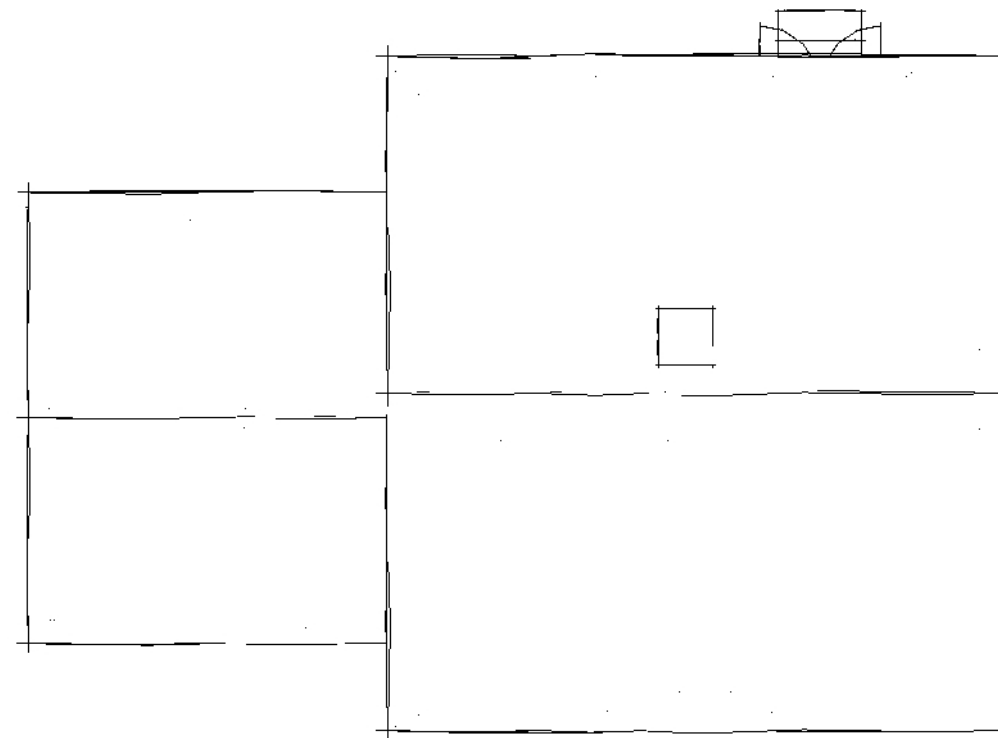

Roof Plan
1 : 100

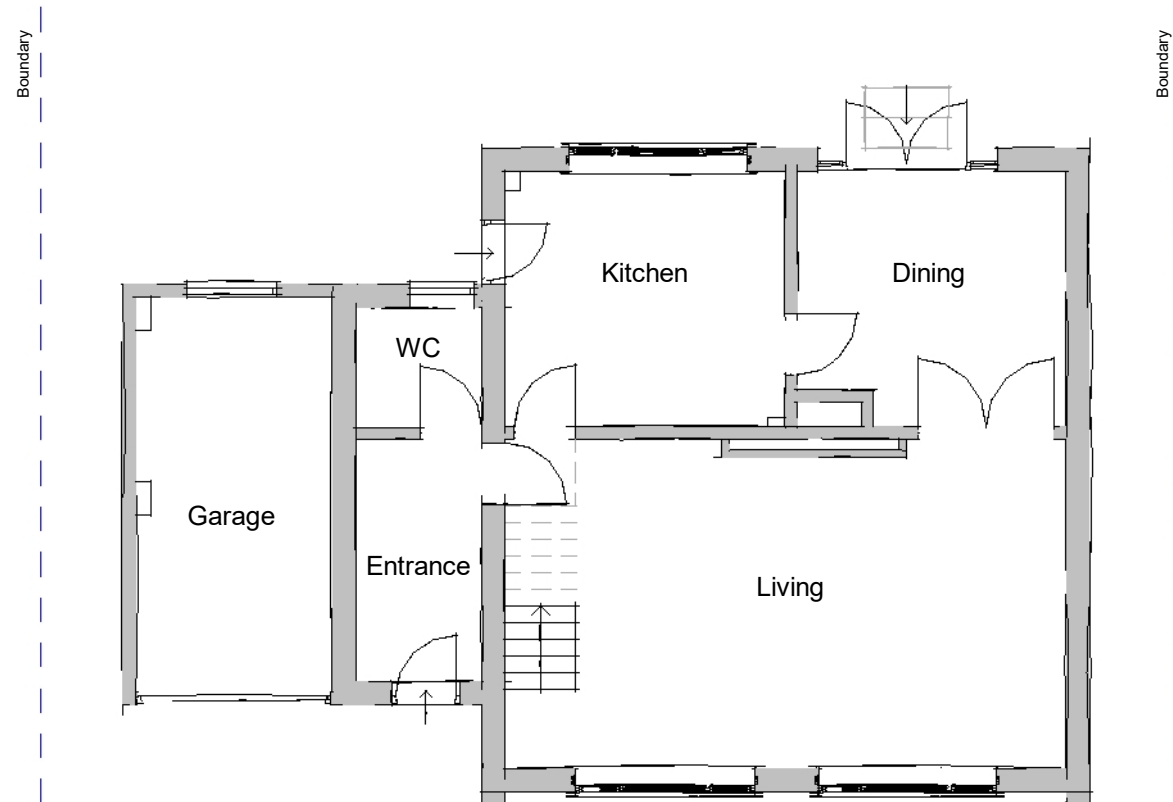

Ground
1 : 100

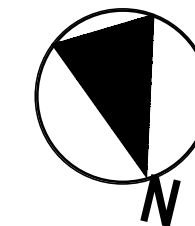

FOX-AD

NOTES:
DRAWING MAYBE SCALED FOR PLANNING PURPOSES ONLY

© FOX ARCHITECTURAL DESIGN LTD

Client:
DAVID THOMPSON

Project:
5 PETERS DRIVE - MILLOM

Title:
PLANS AS EXISTING

Scale:
1 : 100 of A3

Date:
JANUARY 2024

Status:
PLANNING

Drawing Reference:
24-06-P-02

Revision:

-