

Front Elevation
1 : 100

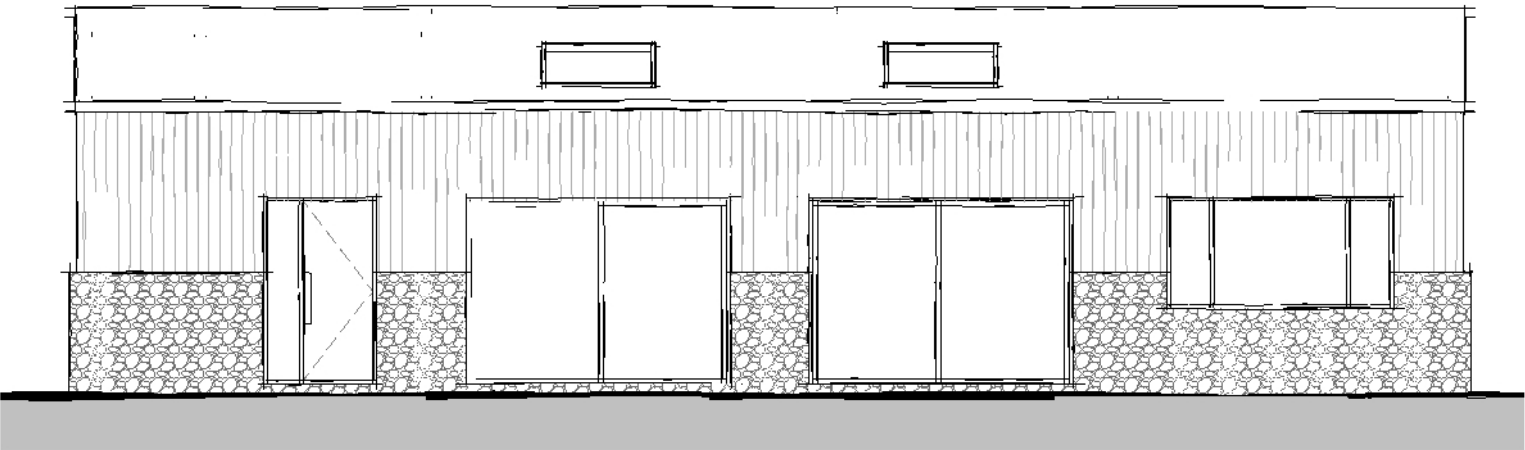

Rear Elevation
1 : 100

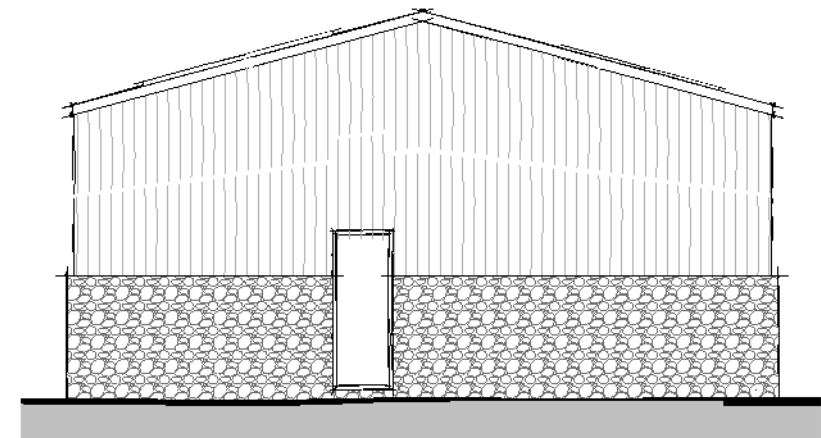

Side Elevation 01
1 : 100

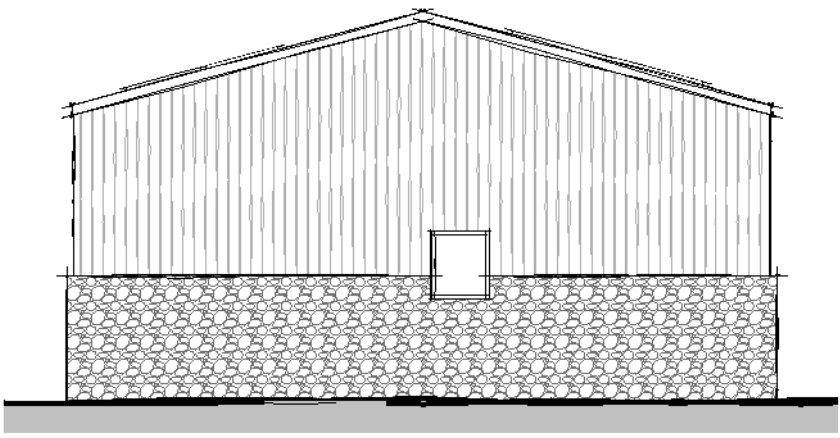

Side Elevation 02
1 : 100

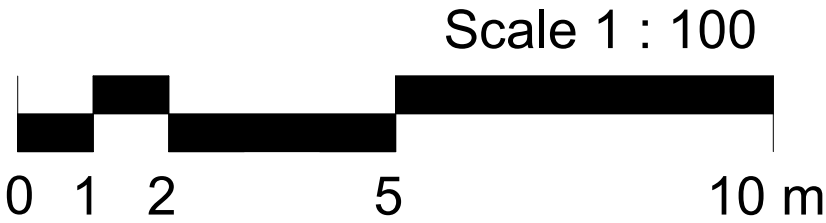

FOX-AD

NOTES:
DRAWING MAYBE SCALED FOR PLANNING PURPOSES ONLY
© FOX ARCHITECTURAL DESIGN LTD

Client: MILES PARROTT	
Project: KILNMIRE FIELD - LADY HALL - MILLOM	
Title: ELEVATIONS AS PROPOSED - BARN 01	
Scale: 1 : 100 at A3	
Date: FEBRUARY 2024	
Status: PLANNING	
Drawing Reference: 24-01-P-09	Revision: