

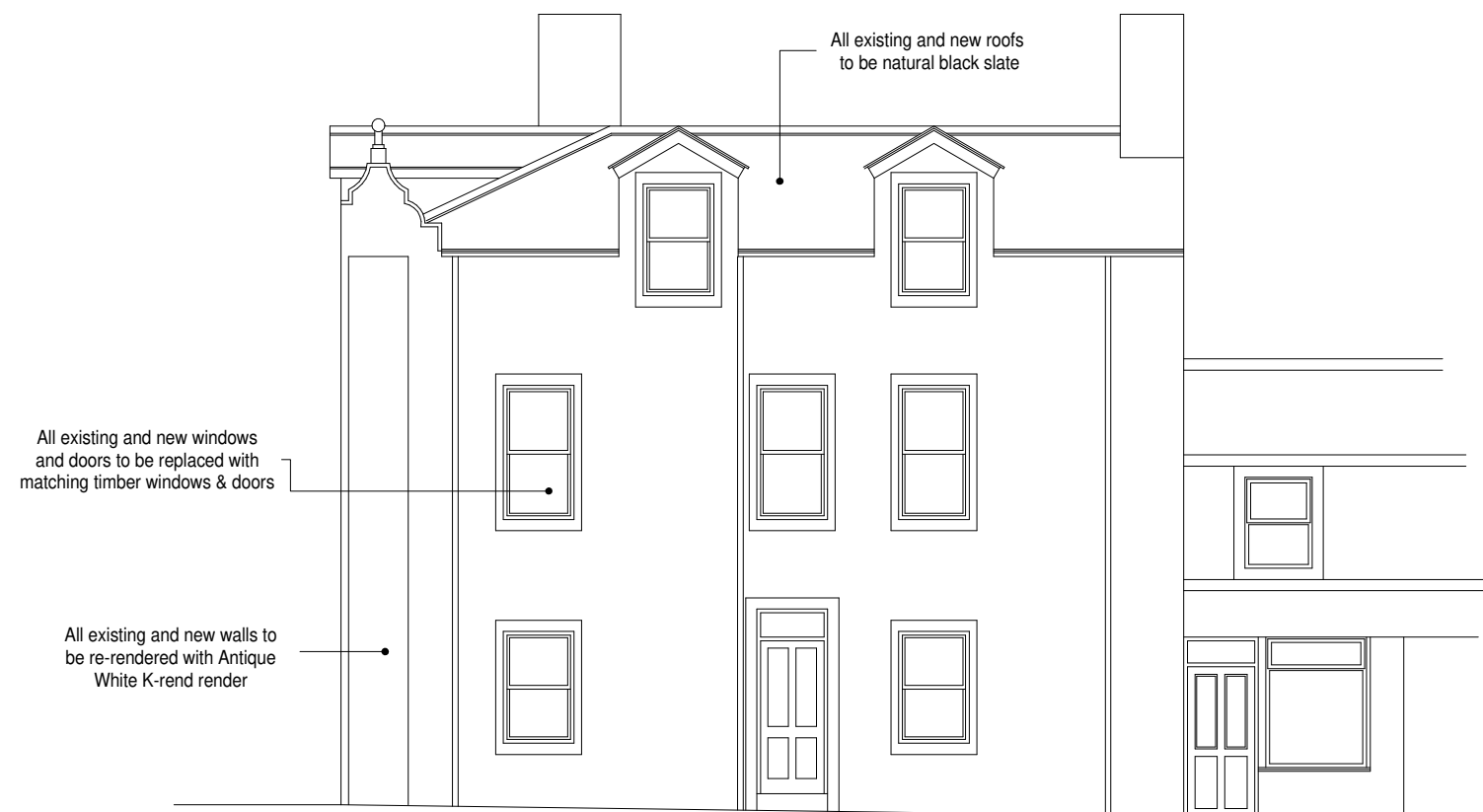

Proposed West Elevation (scale 1:100@A3)



Proposed South Elevation (scale 1:100@A3)

REV 'A' REVISED TO SUIT LPA COMMENTS 06-02-24

Sean McLean Design

22 Portrack Grange Road, Stockton-on-Tees, TS18 2PH
Tel : 07711127641 E-mail smdesign@tiscali.co.uk

PROPOSED DEVELOPMENTS AT
5-6 HIGH STREET, CLEATOR MOOR
CA25 5BQ FOR HARRY BHAKER

PROPOSED ELEVATIONS
SHEET 1 OF 2

Drg. No. 2367/08 'A' Date NOV 23