

Existing Ground Floor Plan (scale 1:100@A3)

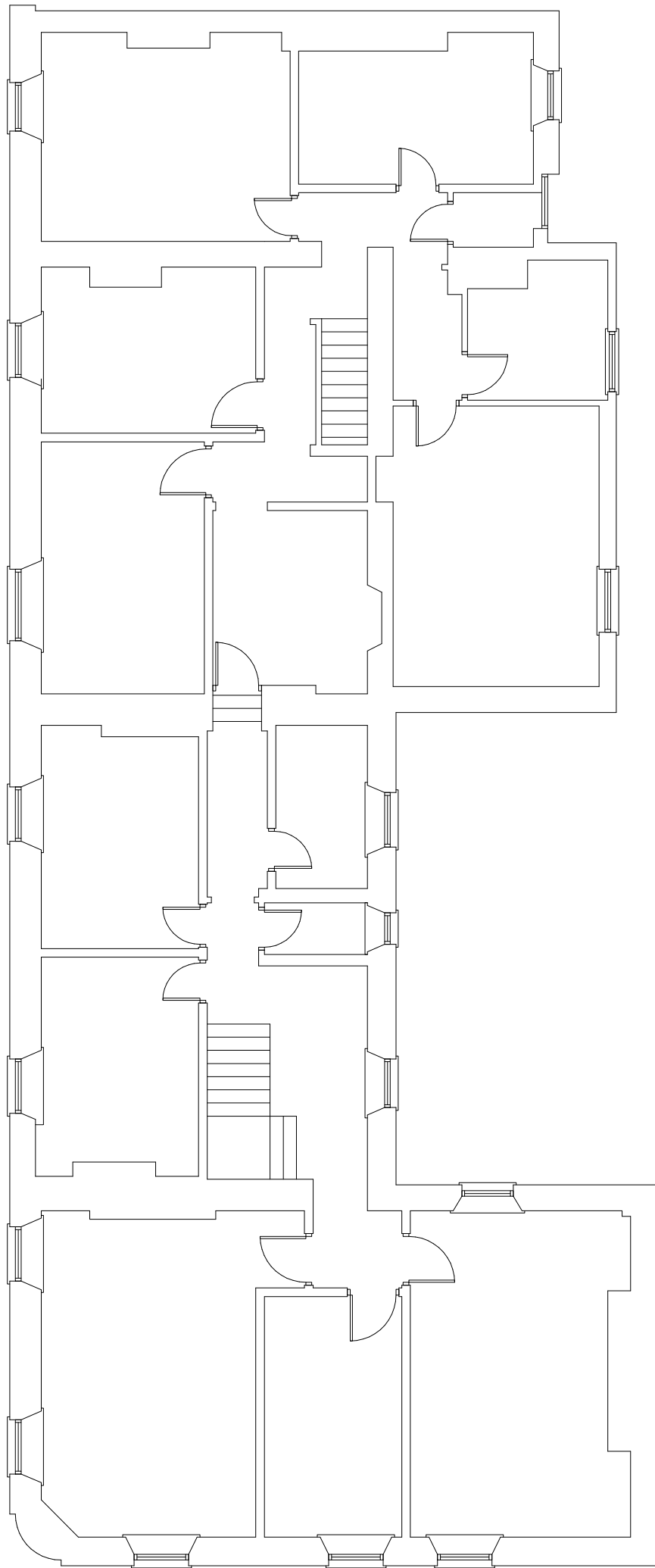

Existing First Floor Plan (scale 1:100@A3)

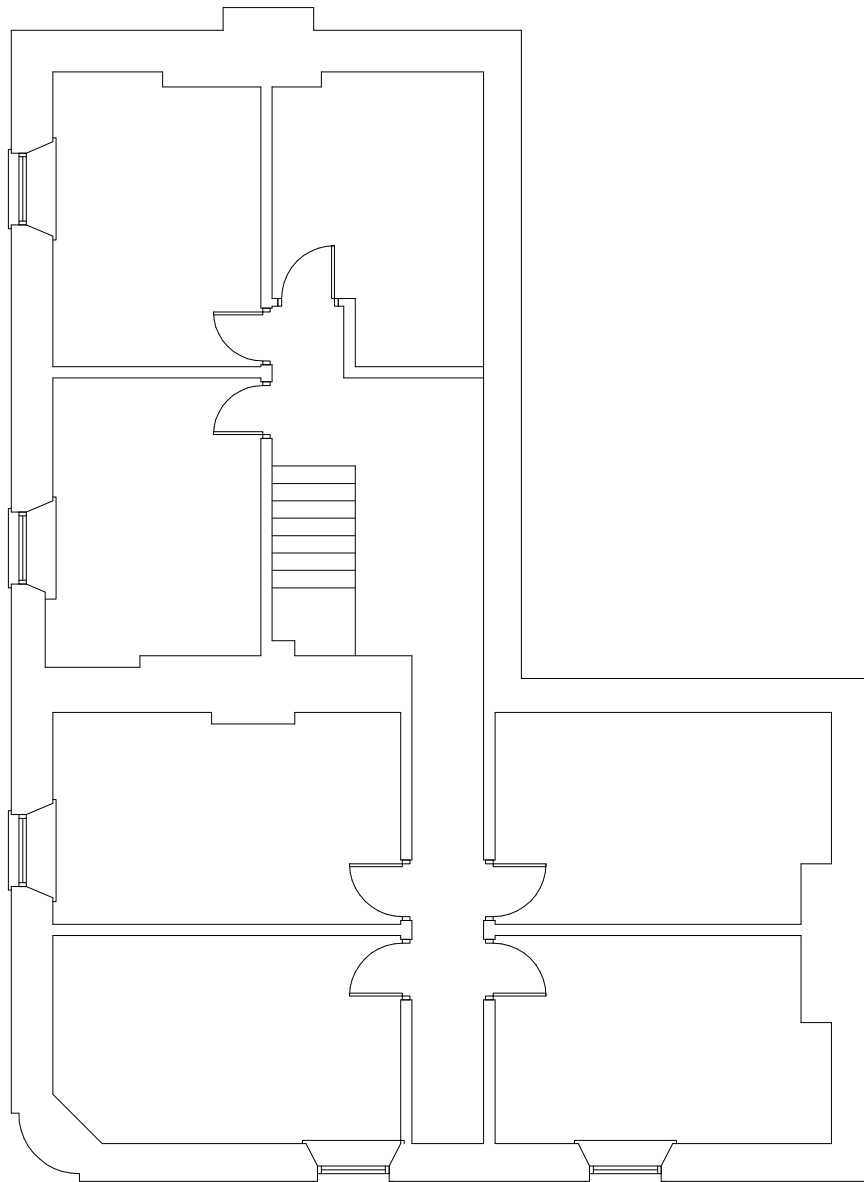

Existing Second Floor Plan (scale 1:100@A3)

Sean McLean Design

22 Portrack Grange Road, Stockton-on-Tees, TS18 2PH
Tel : 07711127641 E-mail smdesign@tiscali.co.uk

PROPOSED DEVELOPMENTS AT

5-6 HIGH STREET, CLEATOR MOOR

CA25 5BQ FOR HARRY BHAKER

EXISTING

FLOOR PLANS

Drg. No. 2367/04 'O' Date MAY 23