

Front Elevation
1 : 100

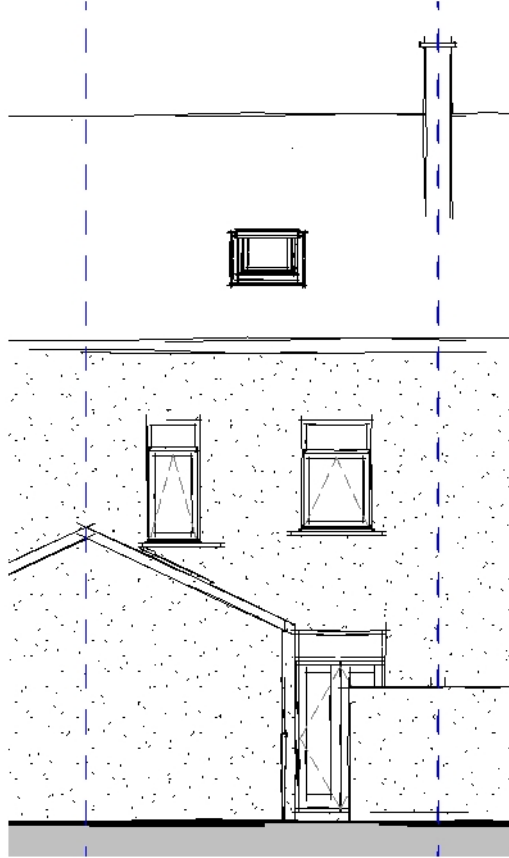

Side Elevation 01
1 : 100

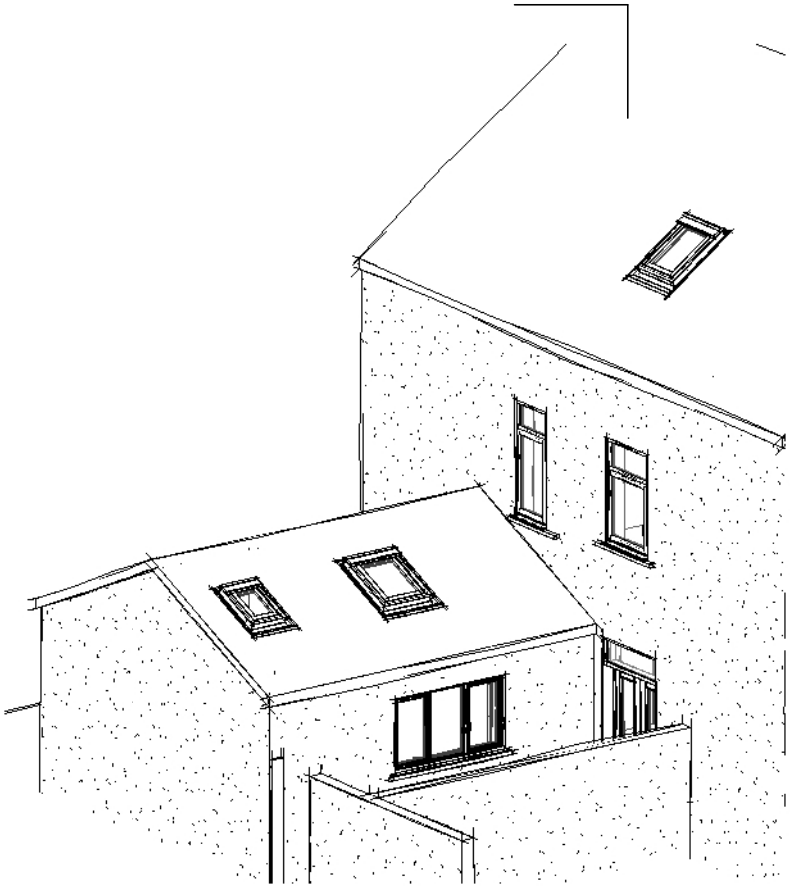

Rear Elevation
1 : 100



Side Elevation 02
1 : 100

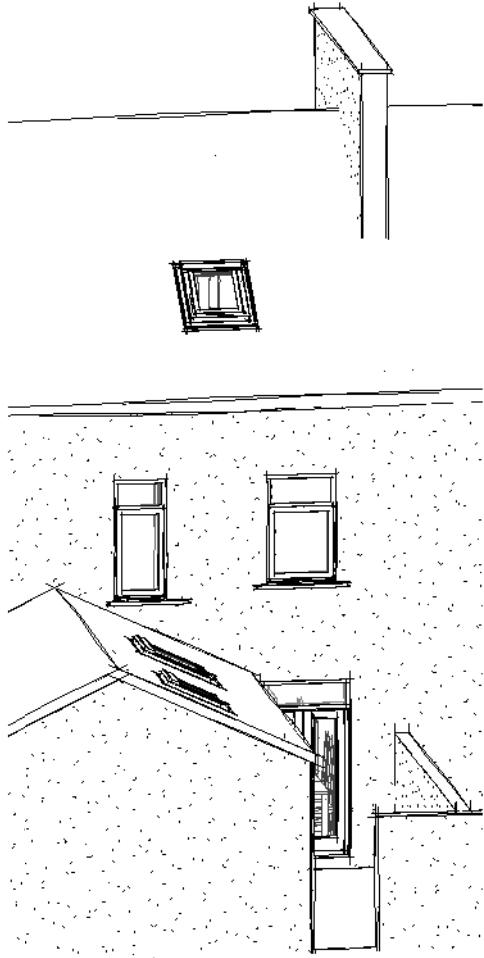

Scale 1 : 100

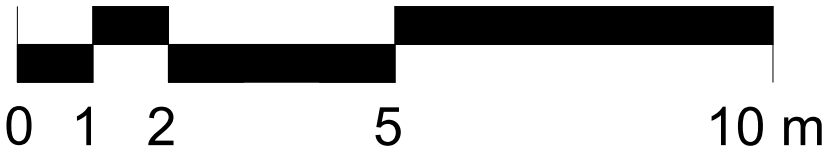

FOX-AD	
NOTES: DRAWING MAYBE SCALED FOR PLANNING PURPOSES ONLY © FOX ARCHITECTURAL DESIGN LTD	
Client:	CRAIG BOWLER
Project:	67 NEWTON STREET - MILLOM
Title:	ELEVATIONS AS PROPOSED
Scale:	1 : 100 at A3
Date:	JULY 2023
Status:	PLANNING
Drawing Reference:	23-25-P-05
Revision:	