

**Ground**  
1 : 100

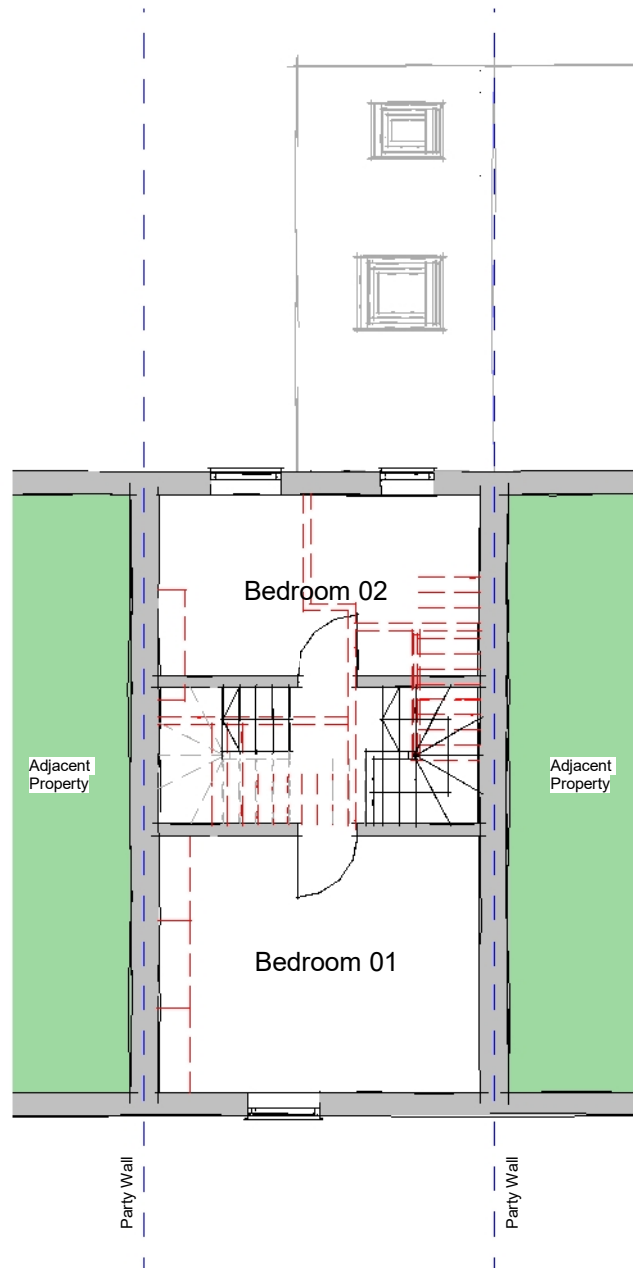

**First**  
1 : 100

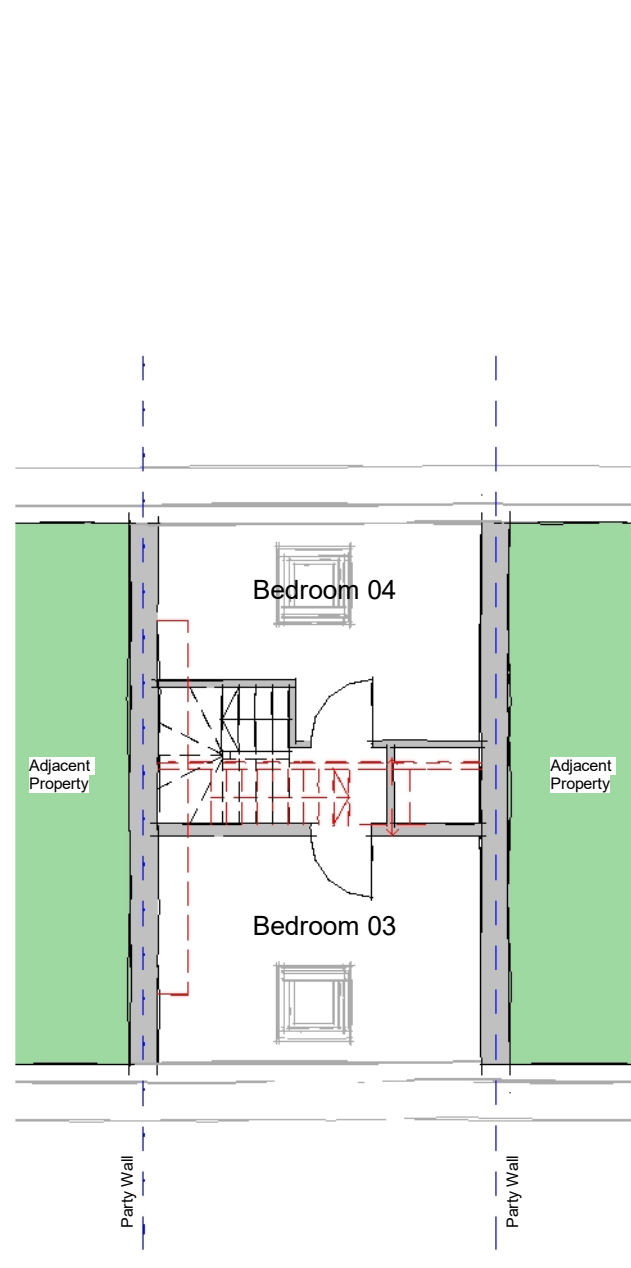

**Second**  
1 : 100

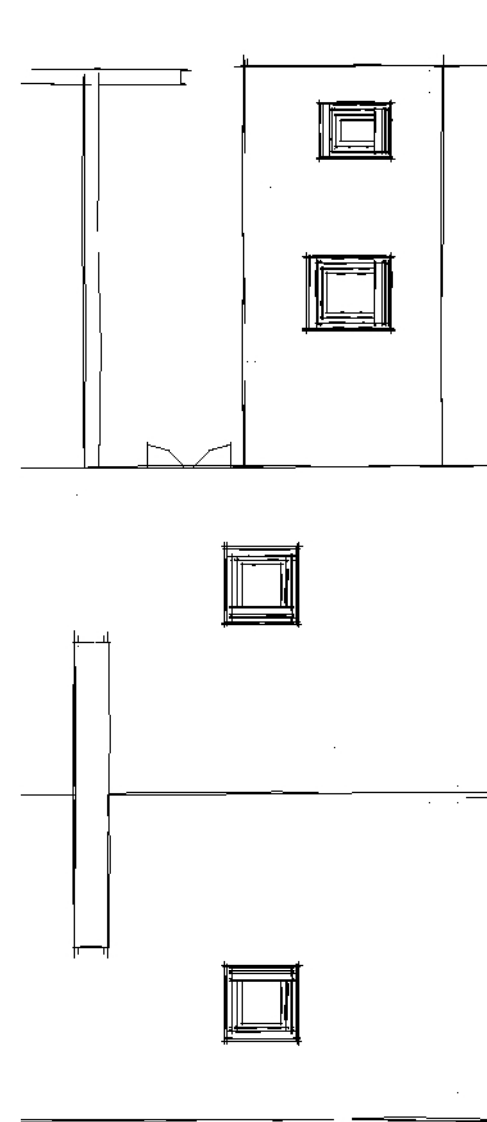

**Roof Plan**  
1 : 100

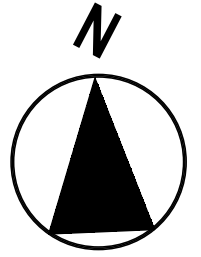

FOX-AD

NOTES:

DRAWING MAYBE SCALED FOR PLANNING PURPOSES ONLY

© FOX ARCHITECTURAL DESIGN LTD

Client:

CRAIG BOWLER

Project:

67 NEWTON STREET - MILLOM

Title:

PLANS AS PROPOSED

Scale:

1 : 100 at A3

Date:

JULY 2023

Status:

PLANNING

Drawing Reference:

23-25-P-04

Revision:

-

Scale 1 : 100

