

Ground
1 : 100

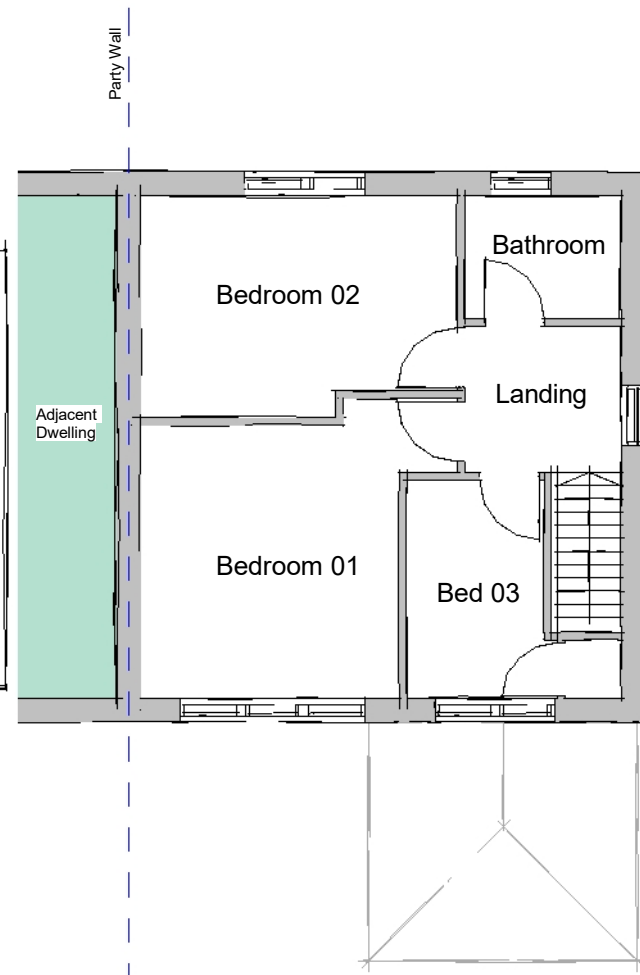

First
1 : 100

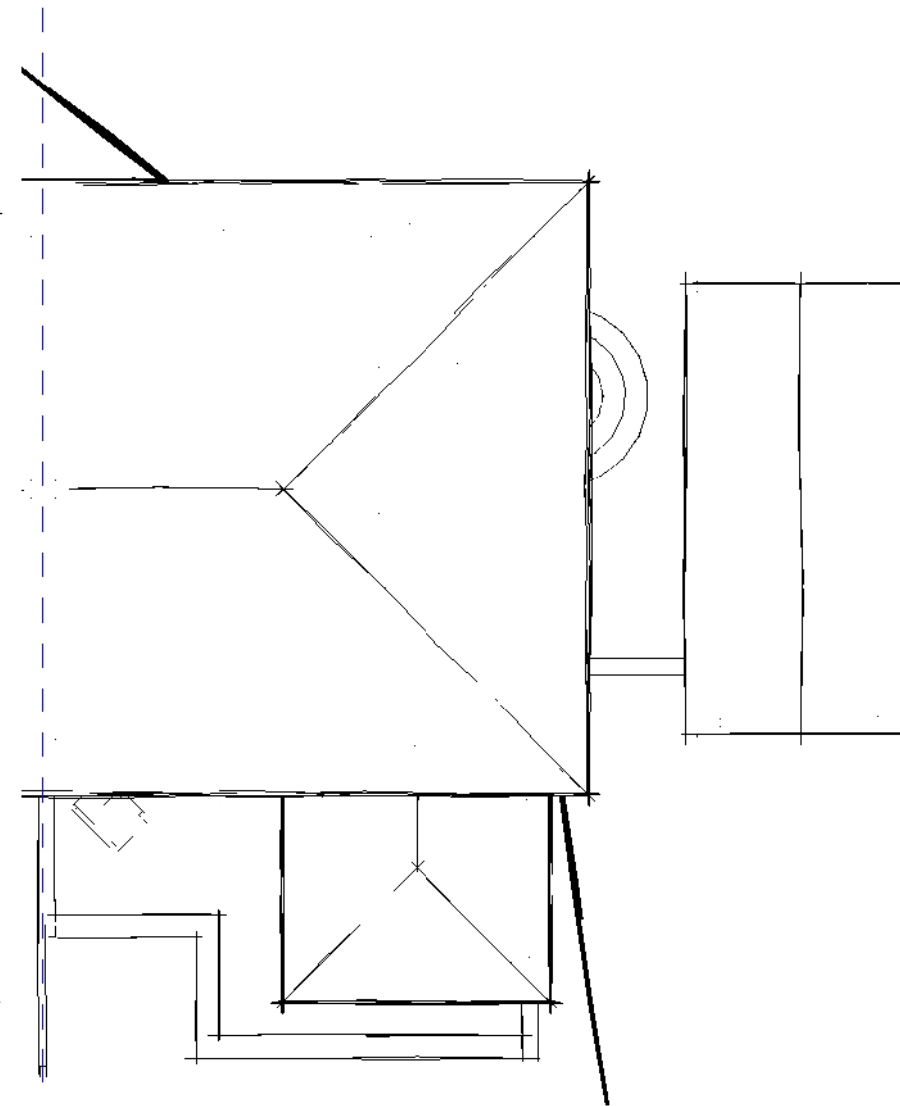

Roof
1 : 100

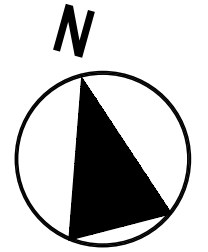

FOX-AD

NOTES:

DRAWING MAYBE SCALED FOR PLANNING PURPOSES ONLY

© FOX ARCHITECTURAL DESIGN LTD

Client:	EDNA PATRICK
Project:	5 FAIRFIELD ROAD - MILLOM
Title:	PLANS AS PROPOSED
Scale:	1 : 100 of A3
Date:	APRIL 2023
Status:	PLANNING
Drawing Reference:	23-14-P-05
Revision:	-

Scale 1 : 100

