

Ridge 01
10579

Dormer Ridge
8707

Second
Eaves
4950

First
2850

Ground
150
Ex. Gr
0



Front Elevation
1 : 100

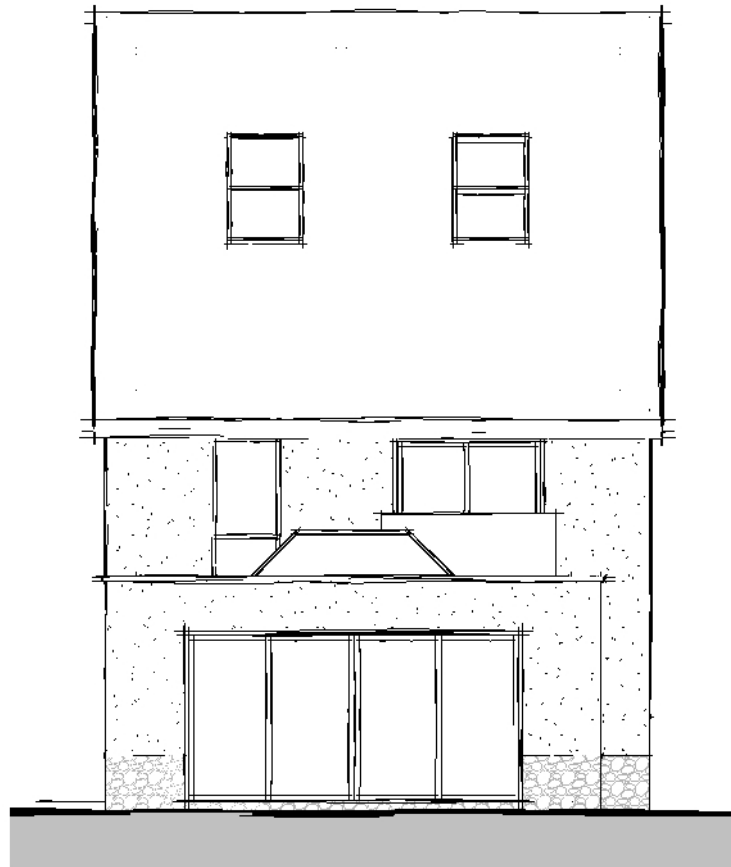

Rear Elevation
1 : 100

Scale 1 : 100

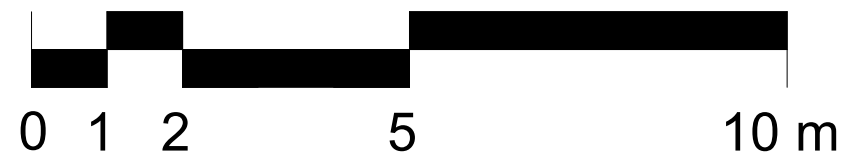

FOX-AD

NOTES:

DRAWING MAYBE SCALED FOR PLANNING PURPOSES ONLY

© FOX ARCHITECTURAL DESIGN LTD

Client:
KELLY TYSON

Project:
LAND AT KING STREET - MILLOM

Title:
ELEVATIONS AS PROPOSED 01

Scale:
1 : 100 at A3

Date:
MARCH 2023

Status:
PLANNING

Drawing Reference:
23-08-P-04

Revision: