

KIYANI ARCHITECTURE
AND DEVELOPMENTS

☎ | 0121 269 7270 | +44 7960 714649

✉ | ik@kiyaniad.com

🌐 | www.kiyaniad.com

📍 Regus Building, Central Boulevard, Blythe Valley Park
Solihull, B90 8AG

1. Copyright of Kiyani Architecture and Developments Ltd
2. Only scale from drawings for planning purposes.
3. Use figured dimensions only.
4. All dimensions to be checked on site.

Key:

- Site Boundary
- Existing Wall
- Proposed Wall
- 45 Degree Code Line

0. 00-Ground Floor 1:100

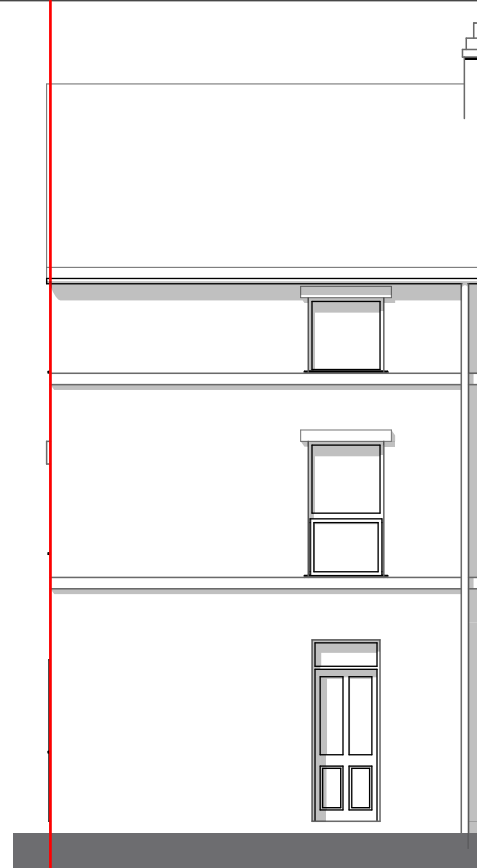

E-01 Front Elevation 1:100

1. 01-First Floor 1:100

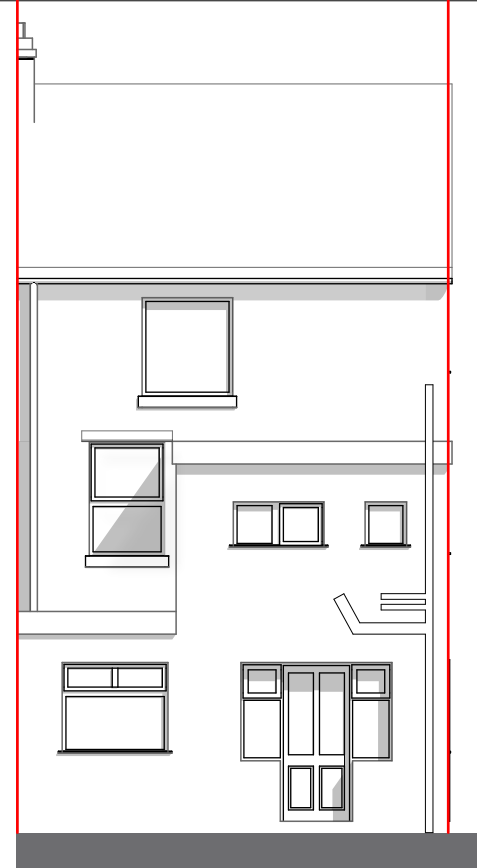

E-02 Rear Elevation 1:100

2. 02-Second Floor 1:100



E-03 Side Elevation 1:100

**ELEVATIONS
REMAIN
UNCHANGED**

A	First Issue	22.02.2026
/	First Issue	22.02.2026

Revision	Description	Date
----------	-------------	------

Client:
Simon

Project:
80 Main St, Egremont CA22 2DJ

Drawing Title:
Proposed Plans and Elevations

Project Number: 2277 Drawing Number: 0011

Issue Date: 10.02.2026	Revision: A	Drawn By: SD	Checked By: KAD
---------------------------	----------------	-----------------	--------------------

Drawing Status: PLANNING Scale: 1:100@A3