

Please Note:

Drawings subject to relevant statutory approvals.

All dimensions to be checked on site. Do not scale from this drawing. Work to figured dimensions only.

© This drawing is copyright of MC Architecture + Design Ltd and may not be reproduced in any way without their specific permission.

Material Key:

- ① Rough Cast Render
② Sheet Roofing
③ Red Brickwork
~~④ Grey Painted Timber Windows~~
~~⑤ White Painted Steel Windows~~
~~⑥ Grey Painted Timber Door~~
~~⑦ Grey Painted Folding Service Door~~
⑧ Grey UPVC Double Glazed Windows
⑨ Grey Composite Entrance Door
⑩ Grey Roller Shutter Service Door
⑪ Glazed Balustrade

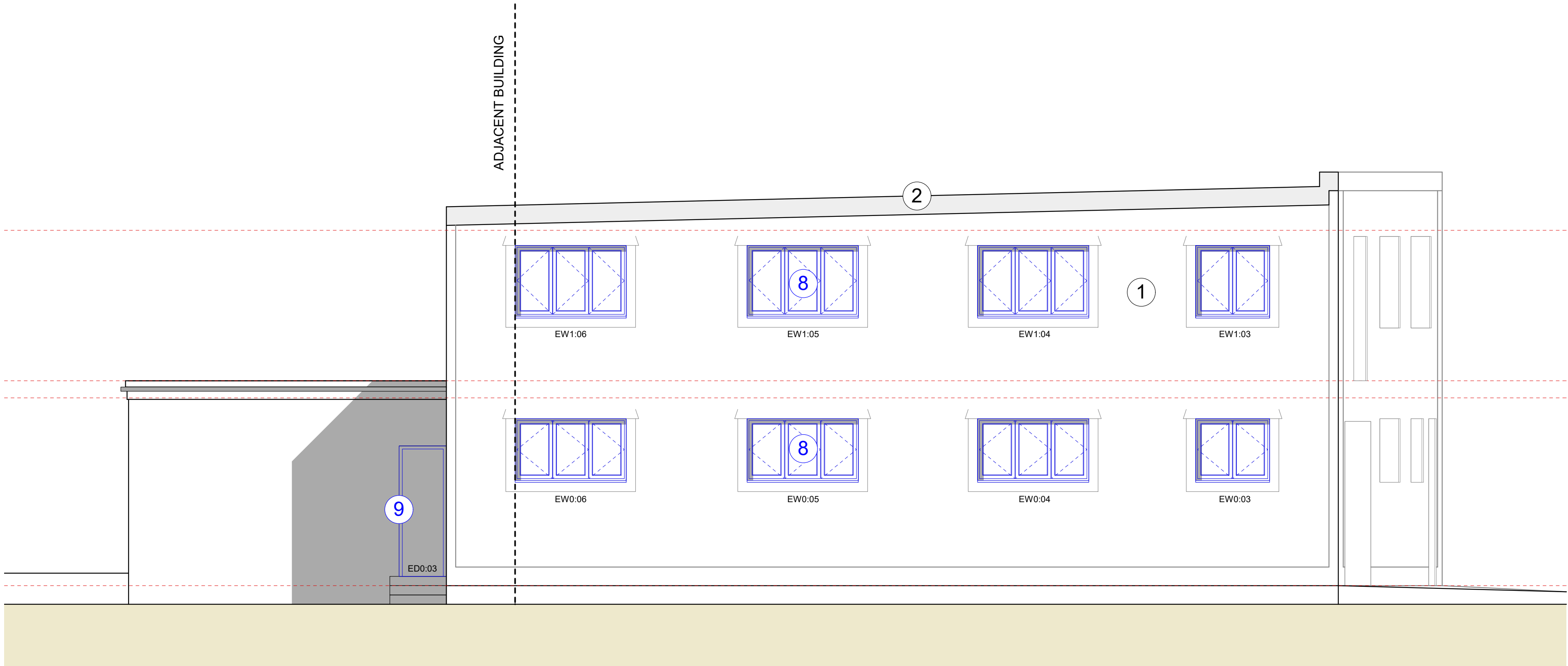

3 ELEVATION - PROPOSED SIDE
SCALE 1:50 @ A1

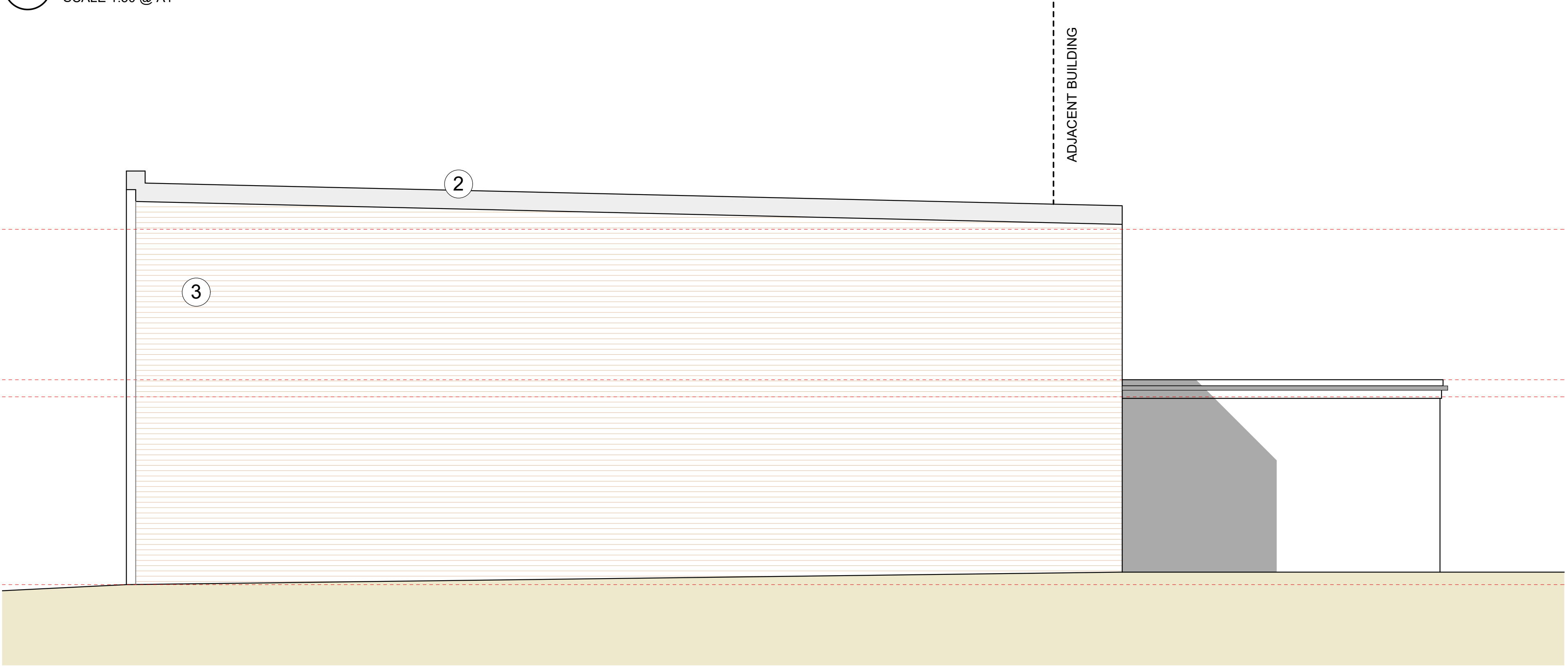

4 ELEVATION - PROPOSED SIDE
SCALE 1:50 @ A1



MCA
MC Architecture + Design

☐ Preliminary ☐ Tender
☒ For Approval ☐ Construction

Client >
Marlborough Joinery Ltd

Project >
**B Goulding, Marlborough Street,
Whitehaven, Cumbria, CA28 7LL.**

Drawing Title >
Proposed Elevations_Sheet 2 of 2.

Scale >
1:50 @ A1

Date >
Feb 2023

Drawing No. >
2223-008-21

Rev > **A**