

Please Note:

Drawings subject to relevant statutory approvals.

All dimensions to be checked on site. Do not scale from this drawing. Work to figured dimensions only.

© This drawing is copyright of MC Architecture + Design Ltd and may not be reproduced in any way without their specific permission.

Material Key:

- ① Rough Cast Render
- ② Sheet Roofing
- ③ Red Brickwork
- ~~④ Grey Painted Timber Windows~~
- ~~⑤ White Painted Steel Windows~~
- ~~⑥ Grey Painted Timber Door~~
- ~~⑦ Grey Painted Folding Service Door~~
- ⑧ Grey UPVC Double Glazed Windows
- ⑨ Grey Composite Entrance Door
- ⑩ Grey Roller Shutter Service Door
- ⑪ Glazed Balustrade

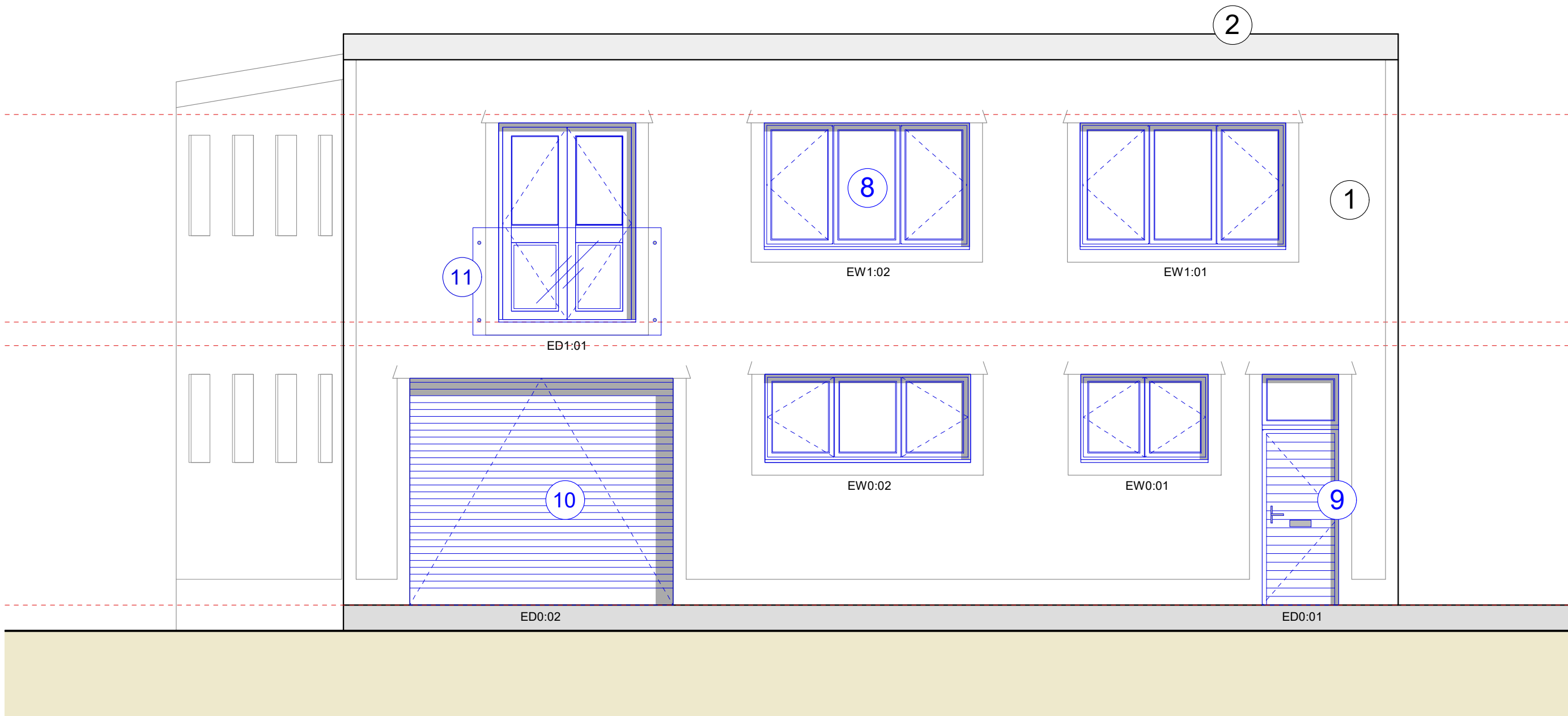

1 ELEVATION - PROPOSED FRONT
SCALE 1:50 @ A1

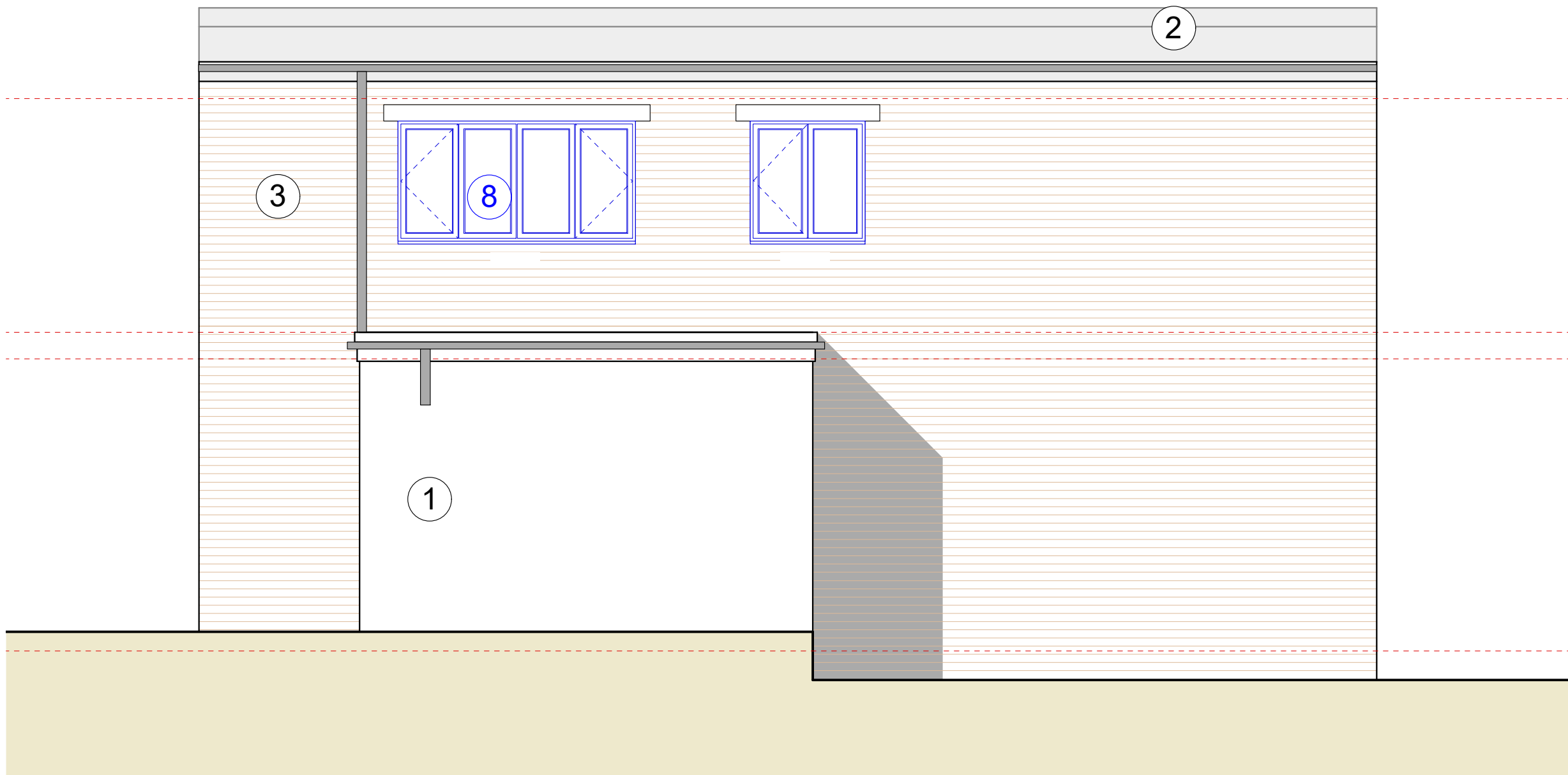

2 ELEVATION - PROPOSED REAR
SCALE 1:50 @ A1



MCA
MC Architecture + Design

☐ Preliminary ☐ Tender
☒ For Approval ☐ Construction

Client >
Marlborough Joinery Ltd

Project >
B Goulding, Marlborough Street,
Whitehaven, Cumbria, CA28 7LL.

Drawing Title >
Proposed Elevations_Sheet 1 of 2.

Scale >
1:50 @ A1

Date >
Feb 2023

Drawing No. >
2223-008-20

Rev >
A