

FIRST

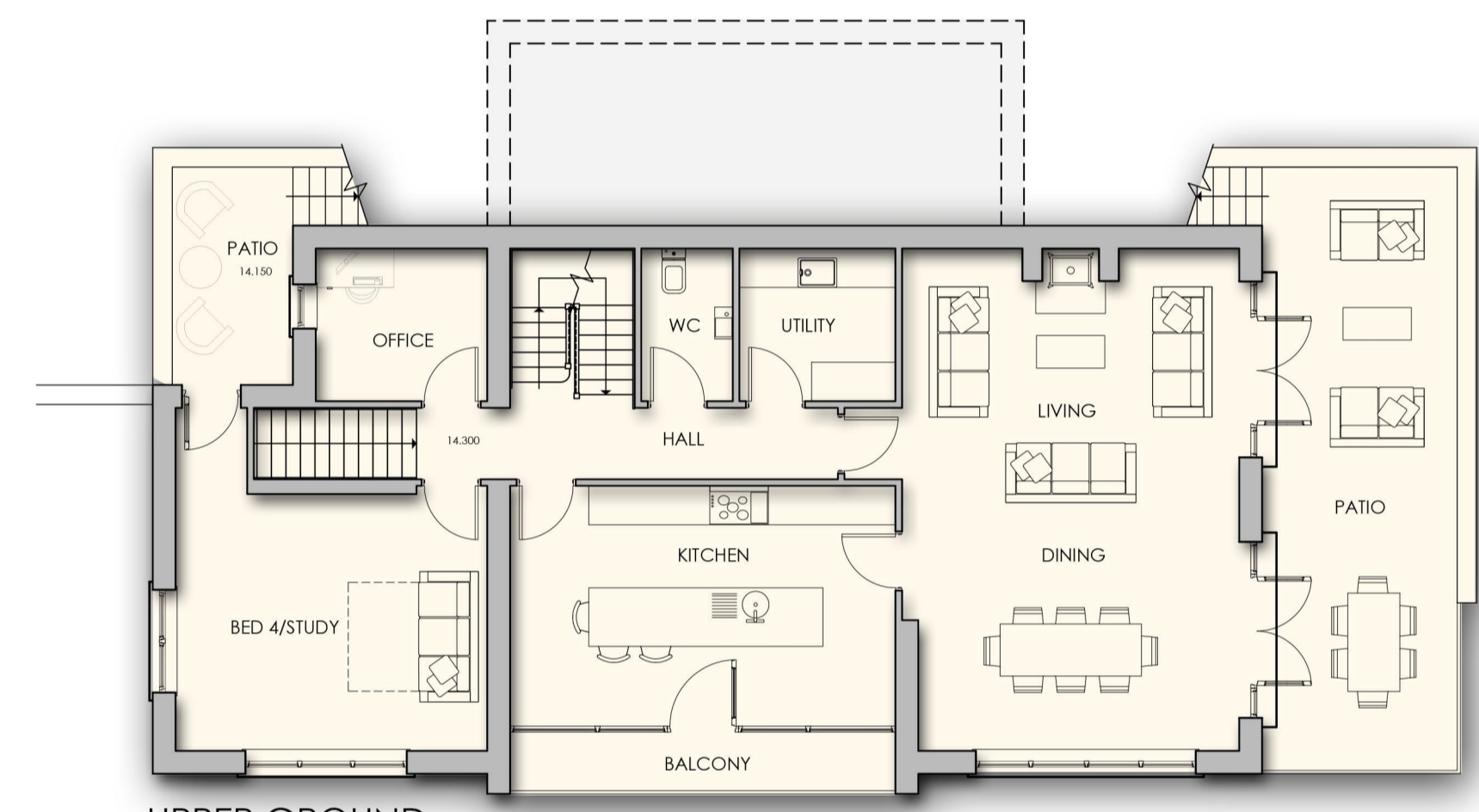

UPPER GROUND

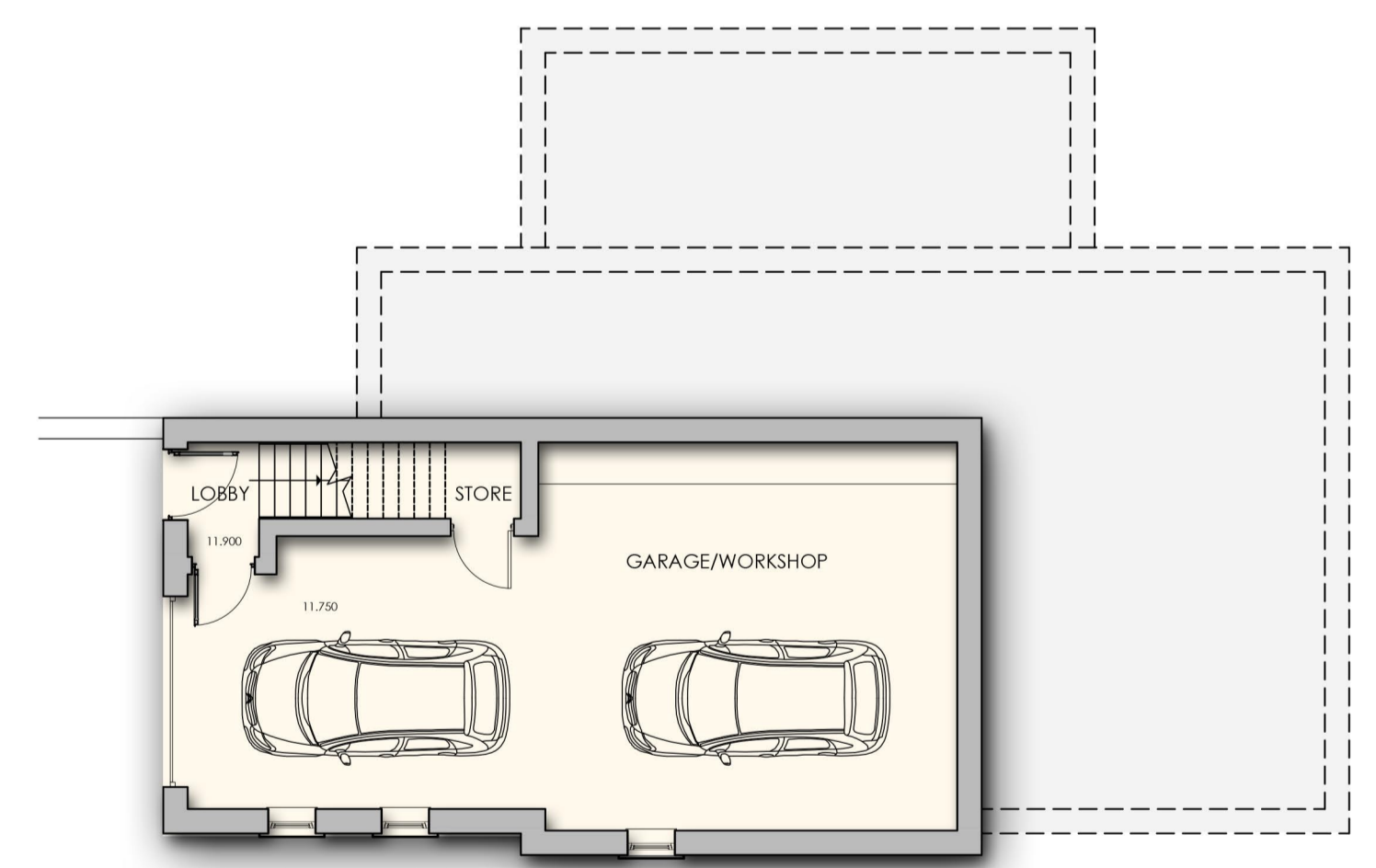

LOWER GROUND
4/3 Bed House
House floor area: 223m²
Garage floor area: 53m²

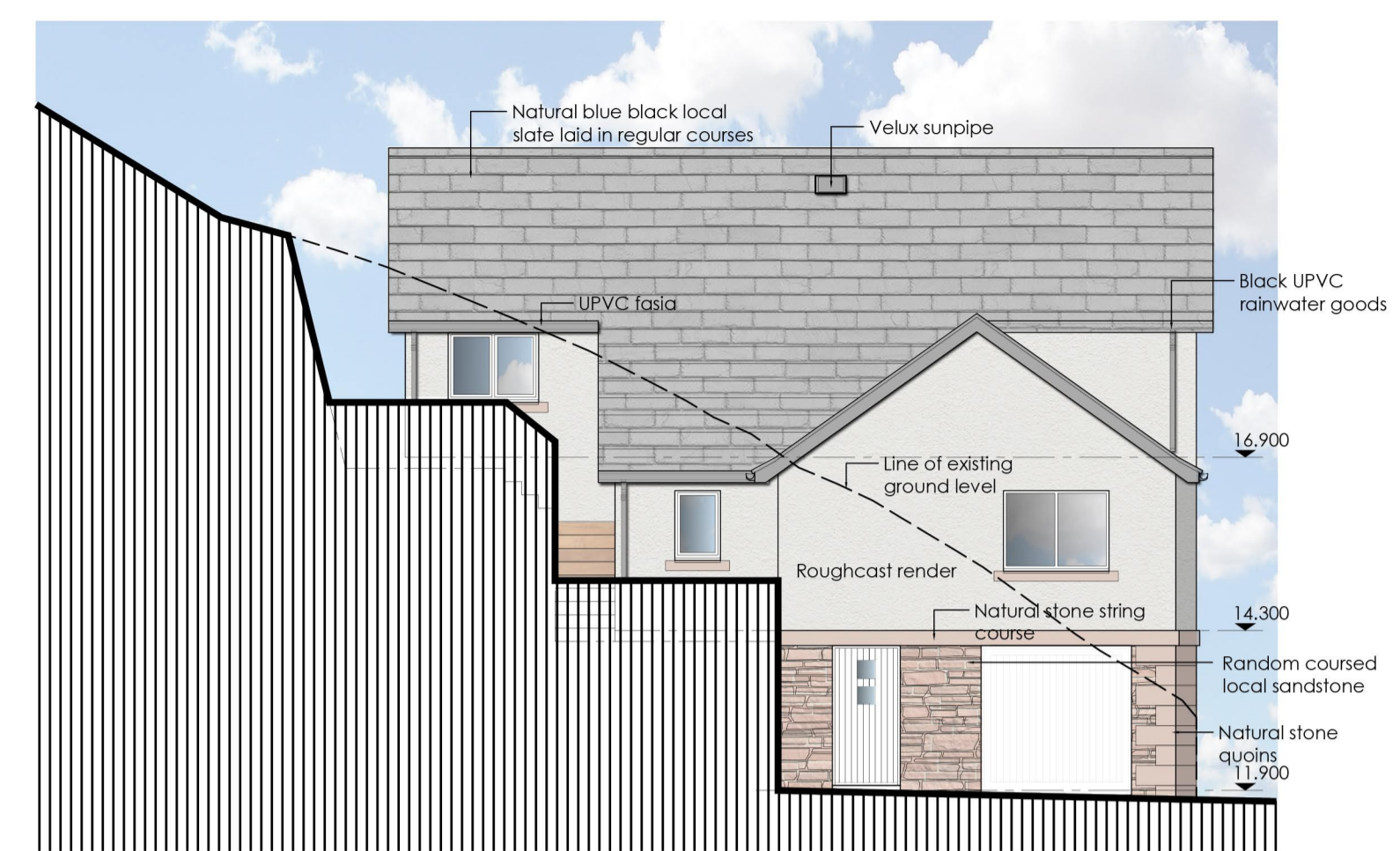

NORTH ELEVATION

- NOTES:
- Walls: Roughcast proprietary through colour render, Random coursed local red sandstone
 - Roof: Blue black natural slate
 - Windows: UPVC casement windows with natural stone sills
 - Doors: Composite doors
 - Boundary Treatment: Random coursed local red sandstone
 - Post and stock proof fence
 - Surface Treatment: Tarmac to road and parking bays, Paving flags to rear paths and patios

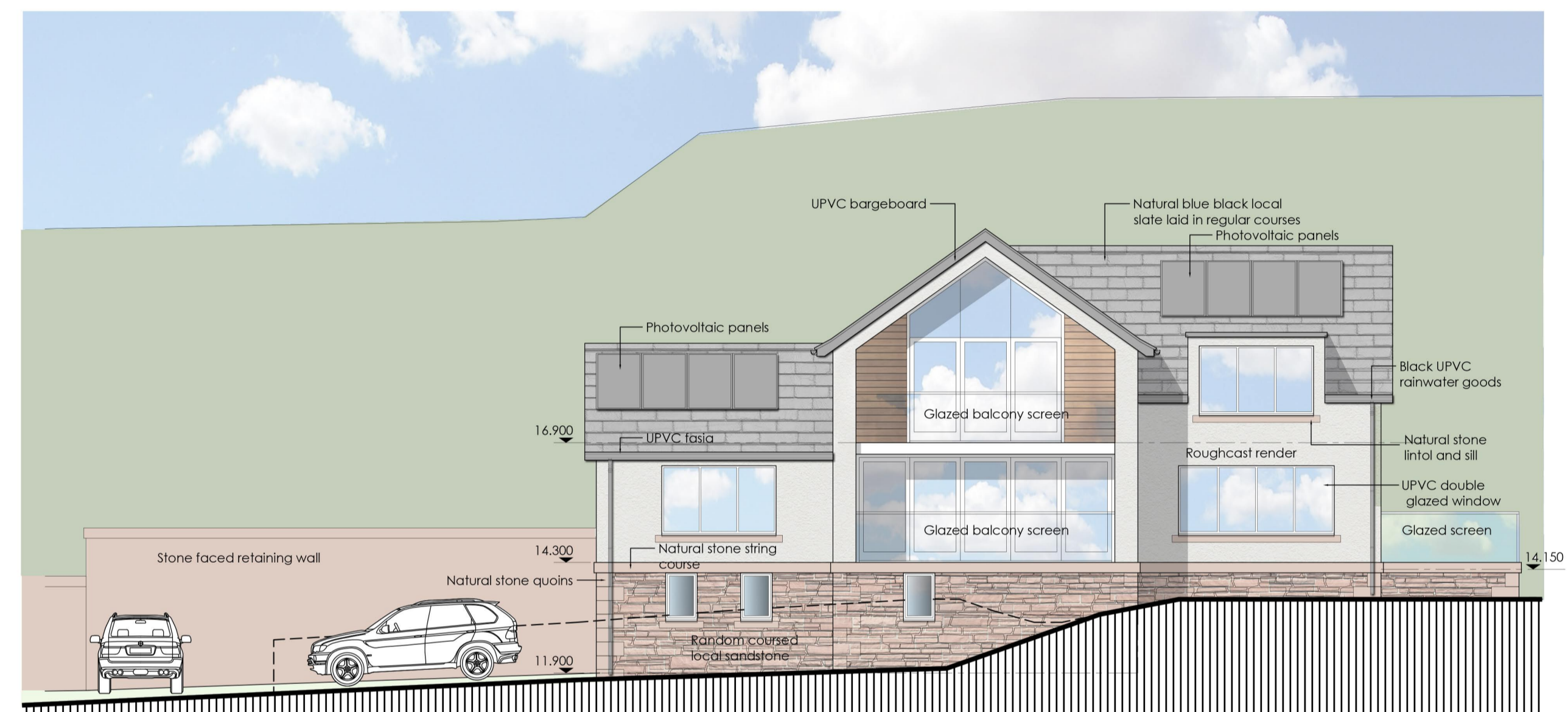

WEST ELEVATION

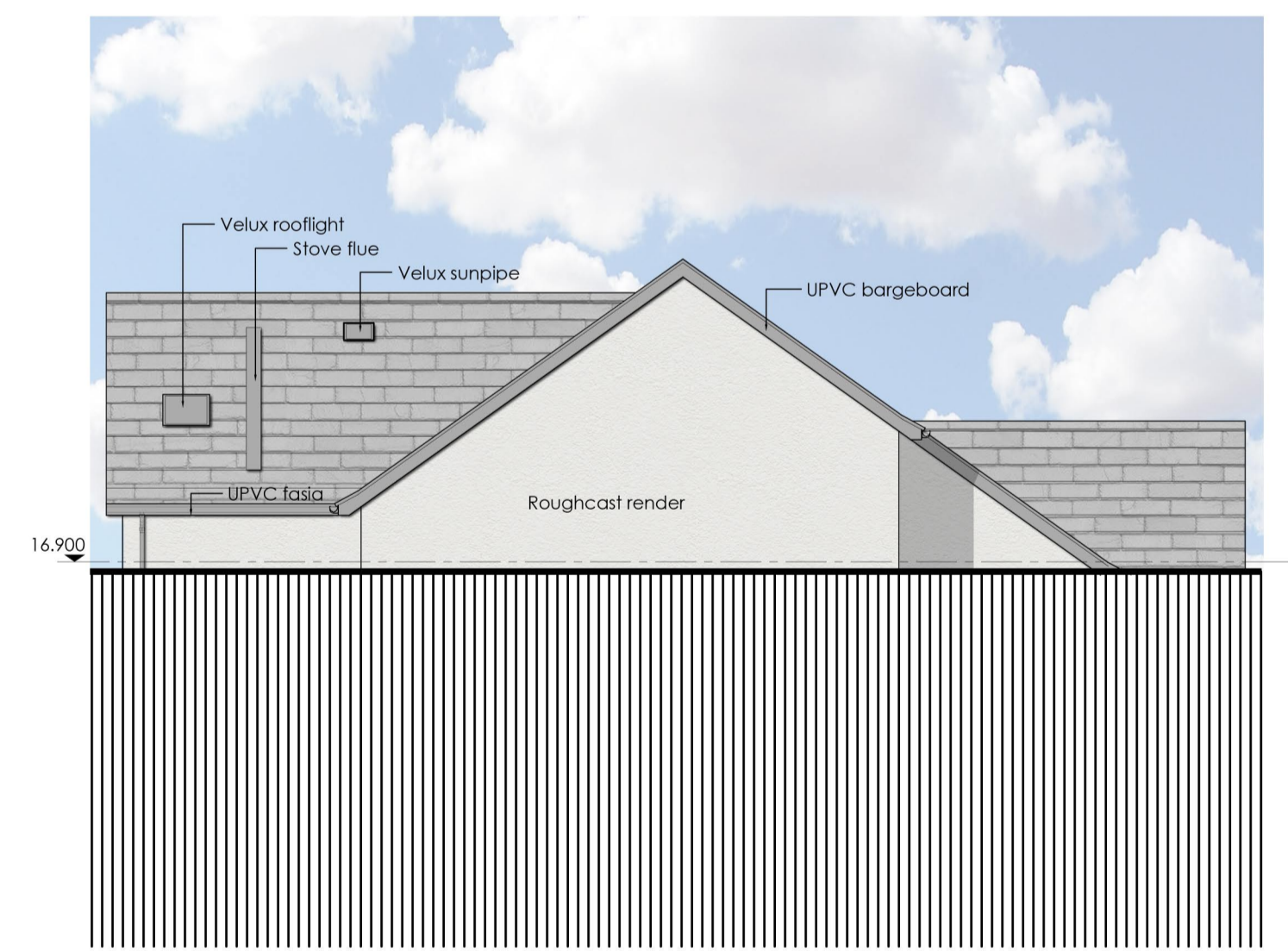

EAST ELEVATION

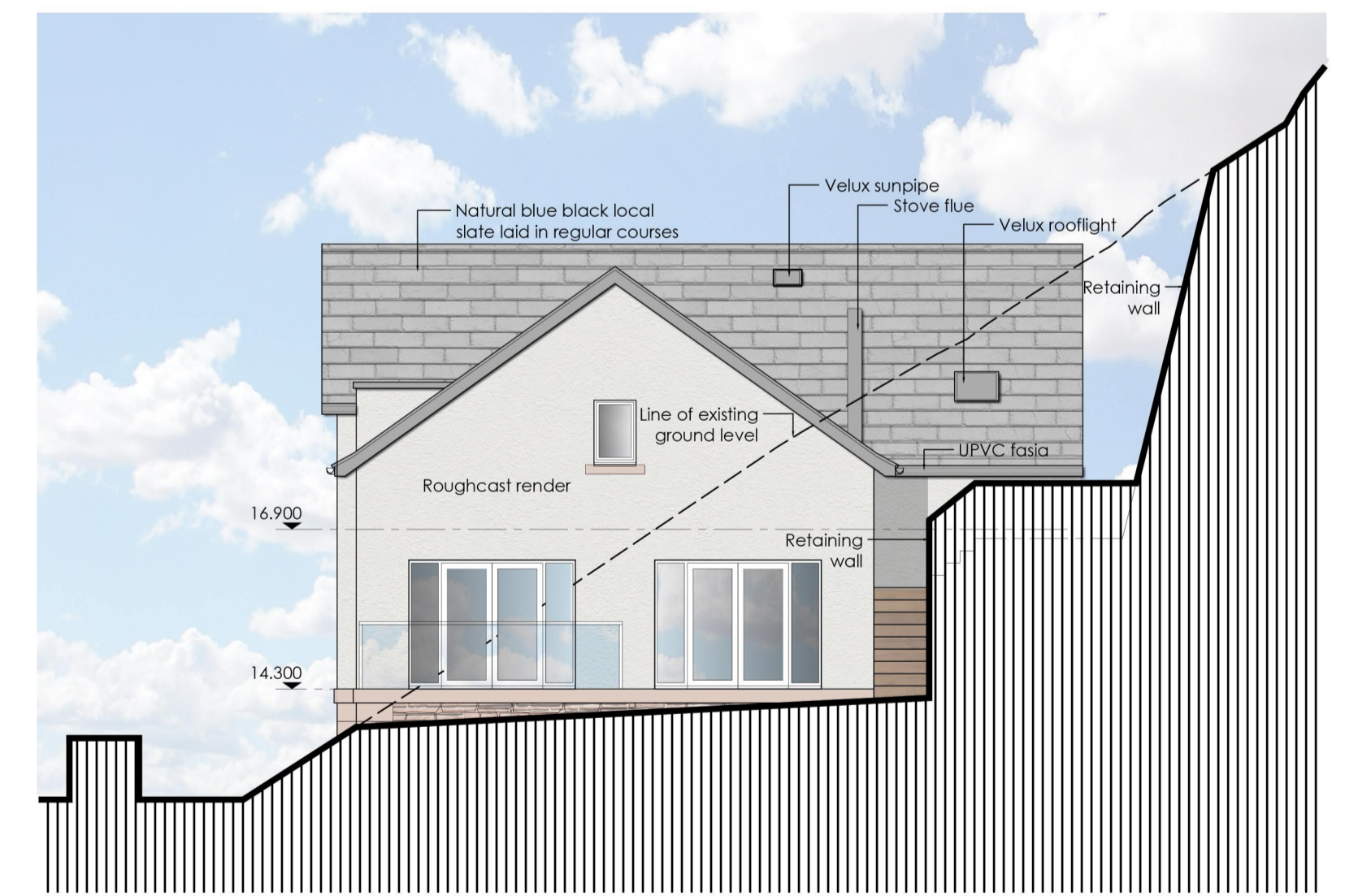

SOUTH ELEVATION

Rev	Description	Drawn	Approved	Date

Plans and Elevations

New Dwelling, Sea Mill Lane, St. Bees

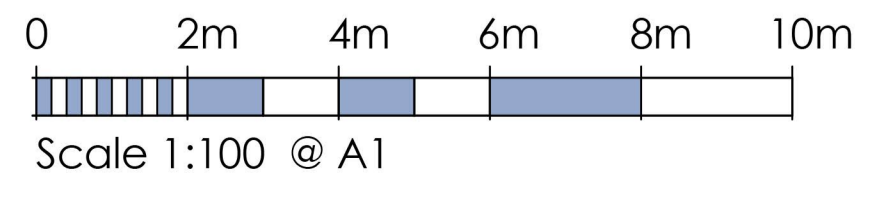

This drawing is to be read in conjunction with all related drawings. Dimensions must be checked and verified on site before commencing work or producing shop drawings. The originator must be notified immediately of any discrepancy. This drawing is copyright and remains the property of Architects Plus, and may not be reproduced in any way without written consent from Architects Plus.

Victoria Galleries, Victoria House, Victoria Viaduct, Carlisle, Cumbria, CA3 8AN | ap@architectsplus.co.uk | 01228 515144

WWW.ARCHITECTSPUS.CO.UK | Registered Office: Victoria Galleries, Victoria House, Victoria Viaduct, Carlisle, Cumbria, CA3 8AN | Company: Architects Plus (UK) Limited, Registered in England no. 4221140

Drawing: Plans and Elevations | Status: Planning Submission

Project: New Dwelling, Sea Mill Lane, St Bees | Client: Mr L Grundy | RIBA stage: 3 - Planning

Date	Drawn by	Scale	Drawing Number	Revision
06/22	BG	1:100	22030-02	B