

Proposed Phasing Plan

Woodhouse - Residential Development

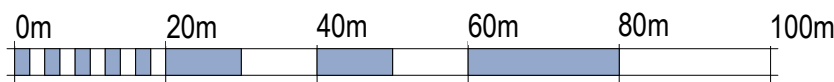

VISUAL SCALE 1:1000 @ A1

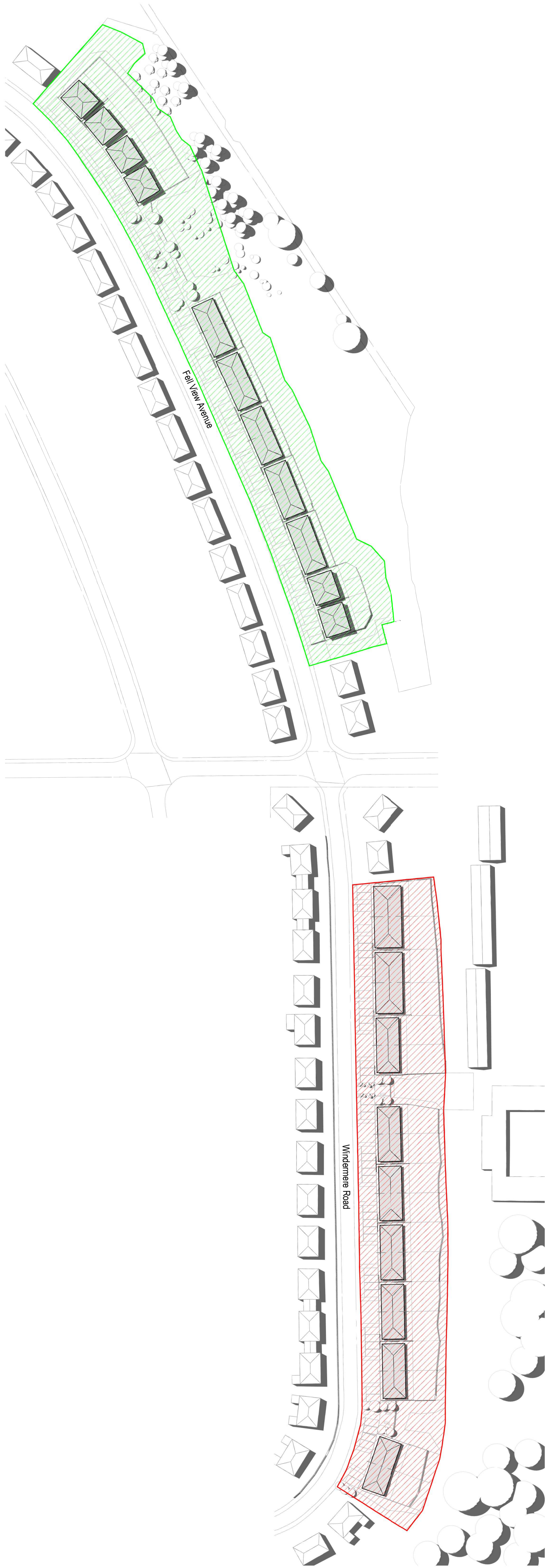

This drawing is to be read in conjunction with all related drawings. All dimensions must be checked and verified on site before commencing any work or producing shop drawings. The originator should be notified immediately of any discrepancy. This drawing is copyright and remains the property of Architects Plus.

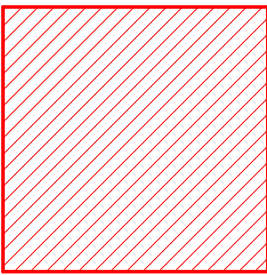

Phase 1
Description of phase
Development of Windermere Road

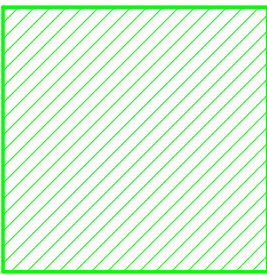

Phase 2
Description of phase
Development of Fell View Avenue

Phasing

A	Amendments following comment from Planning.	16/11/2022	AB	BG
revision	description	date	drawn	approved
RIBA stage		Status		
3	Spatial Coordination	PL - Planning		

ARCHITECTS PLUS

Project
Woodhouse - Residential Development

Client name
Thomas Armstrong

Drawing
Proposed Phasing Plan

Drawn by AB	Date 16/11/2022	Plot date / time 16/11/2022 16:08:33
Scale @ A1 As indicated	Computer file C:\Users\Abhi\Architects Plus (UK) Ltd\Drive\ - Documents\Jobs\22016 Woodhouse Whitehaven\3 Live Drawings\2 Rev\01-WP\22016-APL-02-ZZ-AB-A-Fell View Avenue - VE2.rvt	Revision A
Drawing number 22016-PL-028A		