



Fell View Avenue 1



Windermere Road 1



Fell View Avenue 2



Windermere Road 2



Fell View Avenue 3



Windermere Road 3

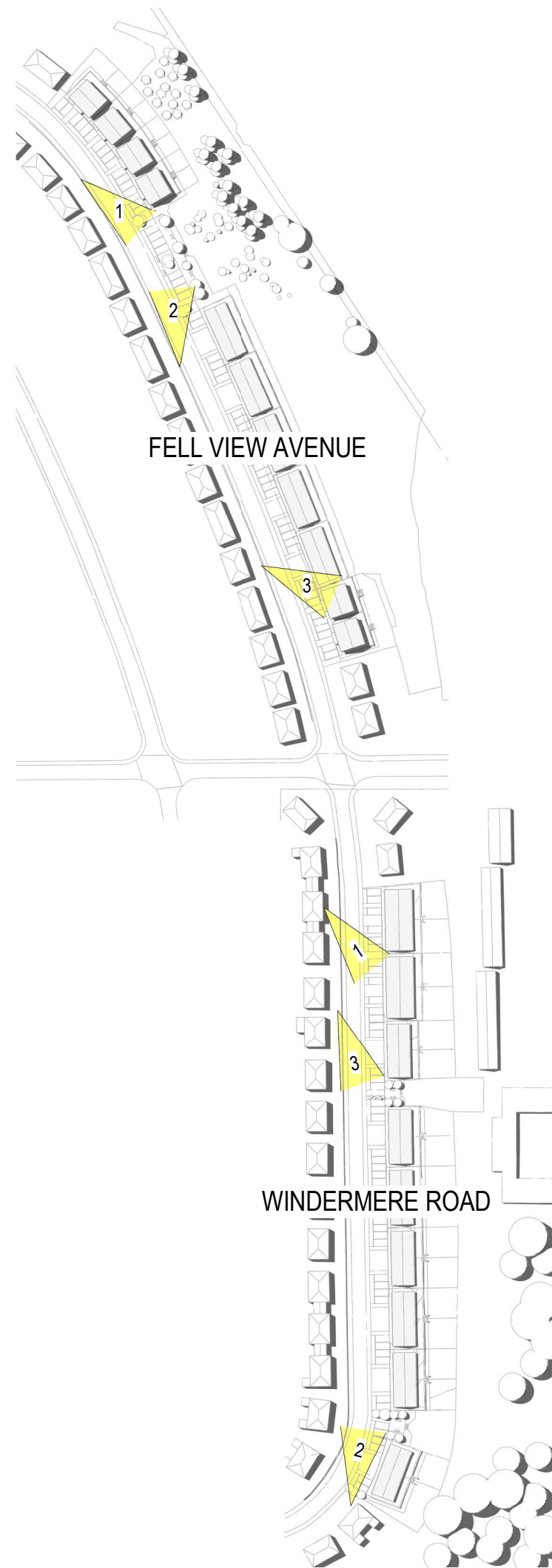

Reference

Proposed Perspective Views

Woodhouse - Residential Development

revision	description	date	drawn	approved
RIBA stage		Status		
3	Developed Design	PL - Planning		
ARCHITECTS PLUS				
Project				
Woodhouse - Residential Development				
Client name				
Thomas Armstrong				
Drawing				
Proposed Perspective Views				
Drawn by	Date	Plot date / time		
AB	21/06/2022	19/08/2022 09:05:32		
Scale @ A1	Computer file			
NTS	C:\Users\A\h\Architects Plus (UK) Ltd\Drawings - Documents\22016 Woodhouse\Whitehaven3 Live Drawings\2 Rev\001-WP22016-APL-02-ZZ-AS-A-Fell View Avenue.rvt			
Drawing number	Revision			
22016-PL-020				