

Section A-A

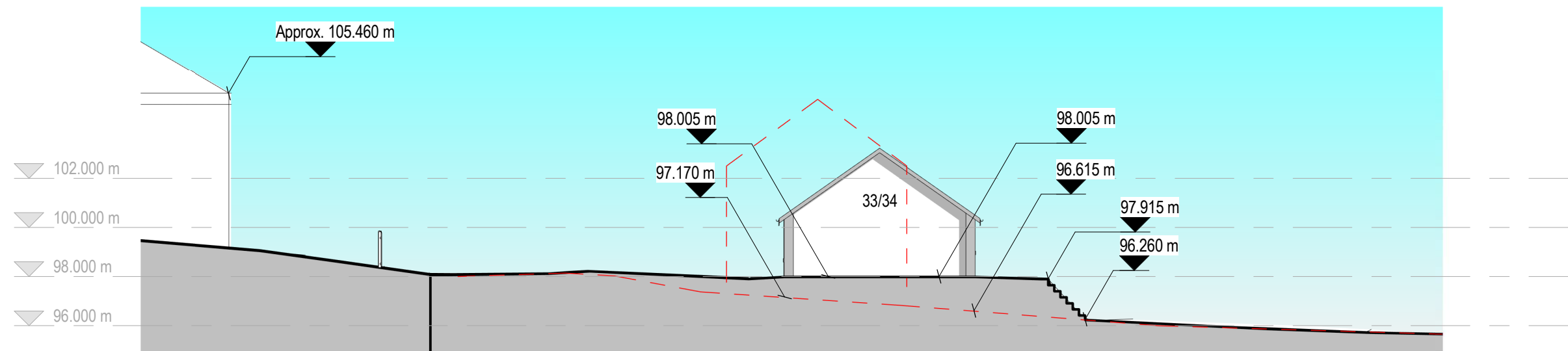

Section B-B

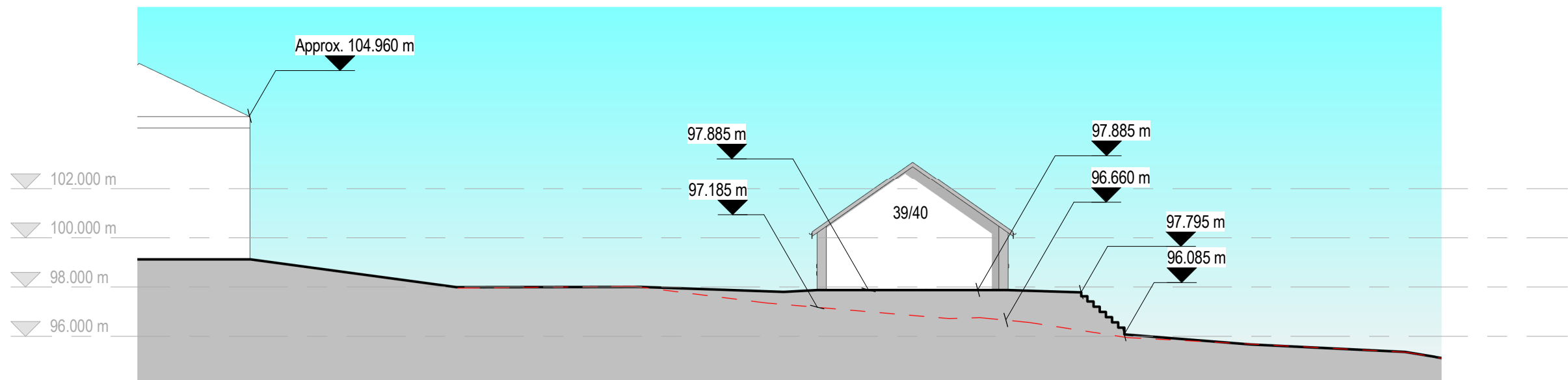

Section C-C

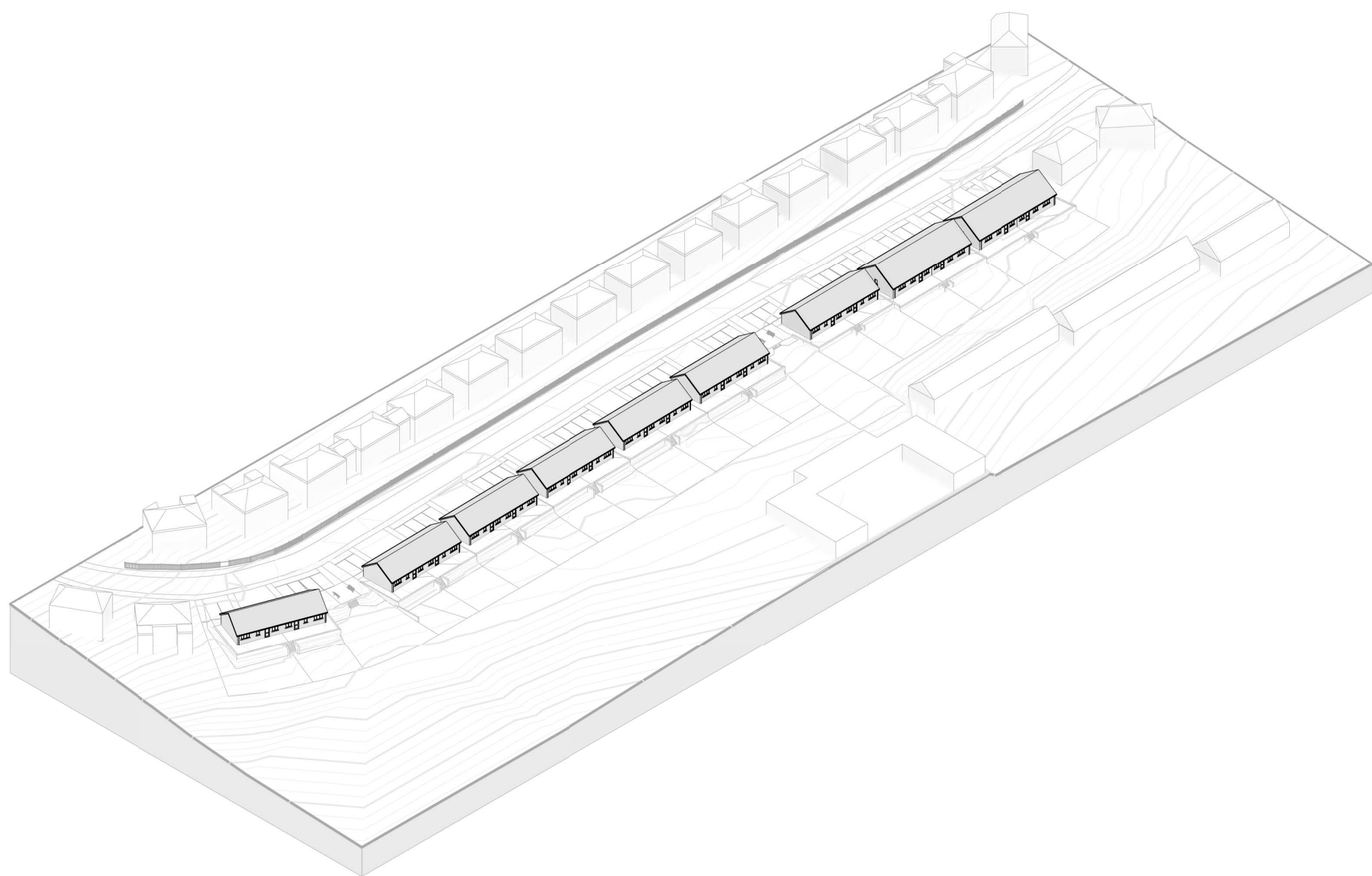

Reference

Windermere Road - Proposed Sections

Woodhouse - Residential Development

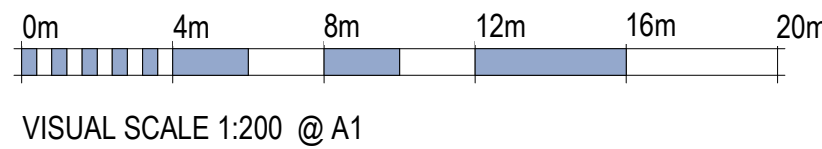

revision	description	date	drawn	approved
RIBA stage		Status		
3	Developed Design	PL - Planning		

ARCHITECTS
PLUS

Project
Woodhouse - Residential Development

Client name
Thomas Armstrong

Drawing
Windermere Road - Proposed Sections

Drawn by	Date	Plot date / time
AB	23/06/2022	18/08/2022 15:43:51
Scale @ A1	Computer file	
As indicated	C:\Users\Abhi\Architects Plus (UK) Ltd\Drive\ - Documents\Jobs\22016 Woodhouse Whitehaven\3 Live Drawings\2 Rev\01-WP\22016-APL-01-22-403-A-WindermereRoad.rvt	
Drawing number	Revision	
22016-PL-019		