

**Elevation D**  
1 : 200

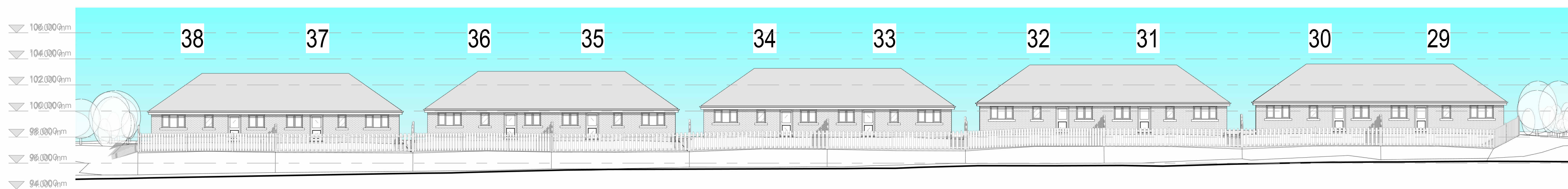

**Elevation E**  
1 : 200

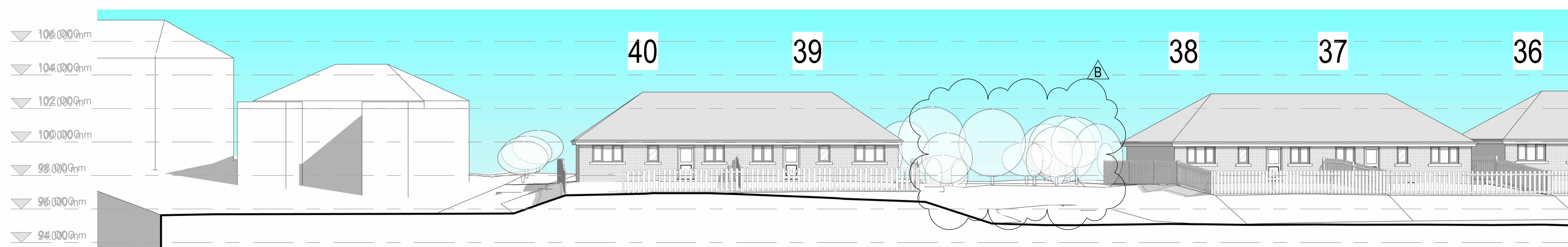

**Elevation F**  
1 : 200

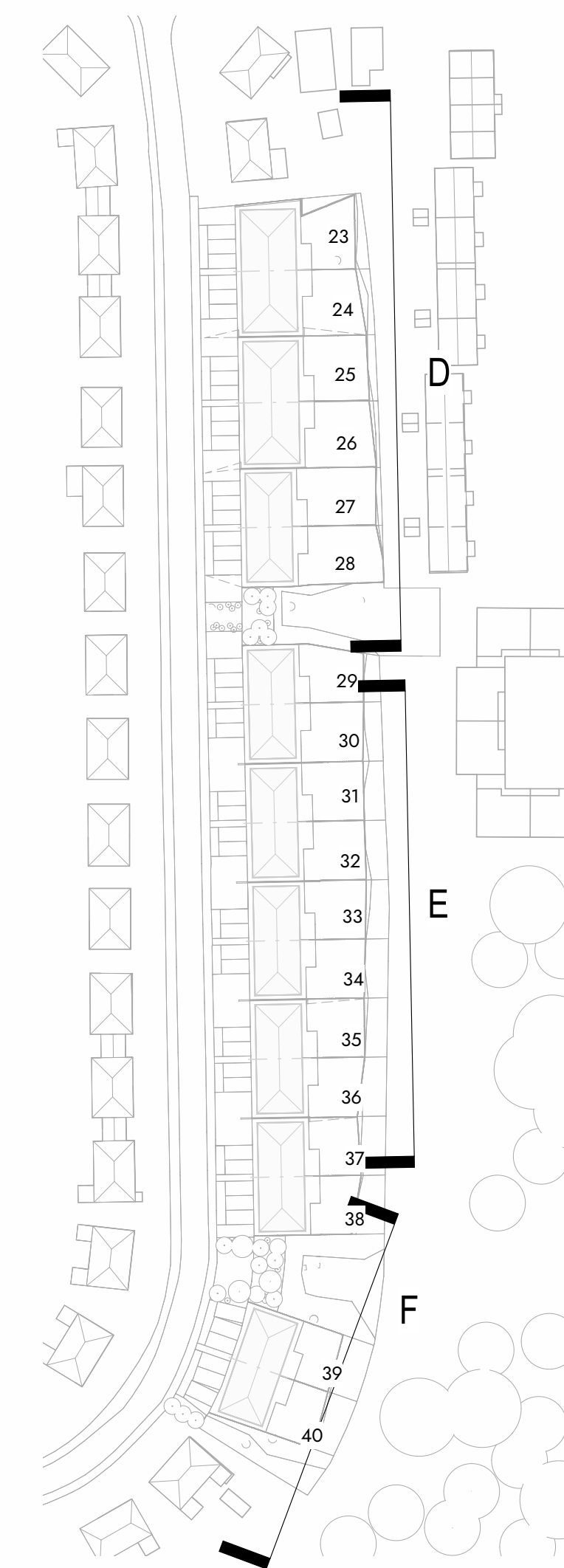

**Reference**

B	Amendments following recent discussions including extent of surface materials amended.	27/09/2023	AB	BG
A	Amendments following comments from Planning department.	26/10/2022	AB	BG

revision	description	date	drawn	approved
5 - Construction		PL - Planning		

**ARCHITECTS PLUS**

Project  
Woodhouse - Residential Development

Client name  
Thomas Armstrong

Drawing  
Windermere Road - Proposed Overall Elevation 2

Drawn by  
AB

Date  
23/06/2022

Plot date / time  
27/09/2023 17:11:45

Scale: @ A1  
As indicated

Client: AB/Architects Plus (UK) Ltd/Drawn - Document/Job/22016-Woodhouse  
Whitewater/3 Live Drawings/2 Rev/01-WP/22016-APL-01-22-M3-A-WindermereRoad-11.rvt

Drawing number  
22016-PL-018B

Revision  
B

# Windermere Road - Proposed Overall Elevation 2

## Woodhouse - Residential Development

