

Elevation A  
1 : 200

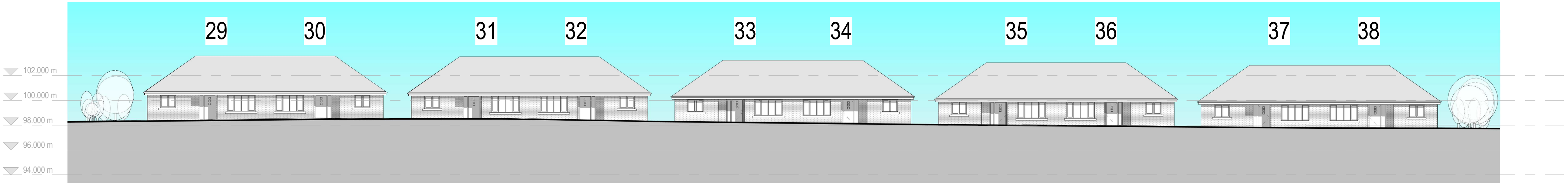

Elevation B  
1 : 200

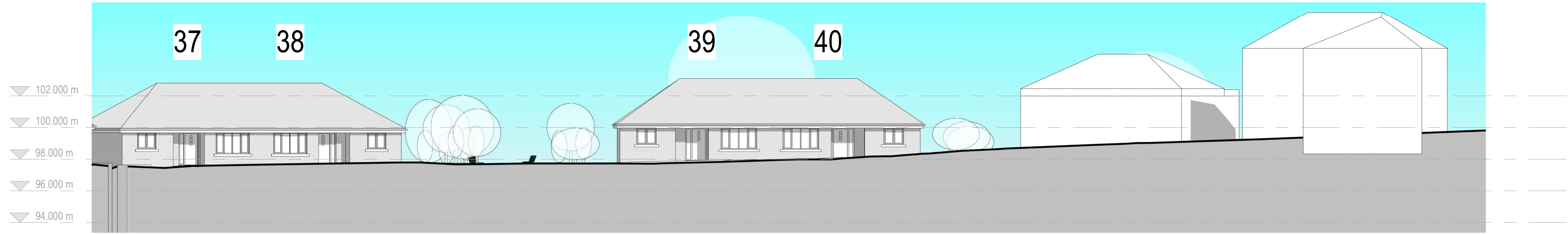

Elevation C  
1 : 200

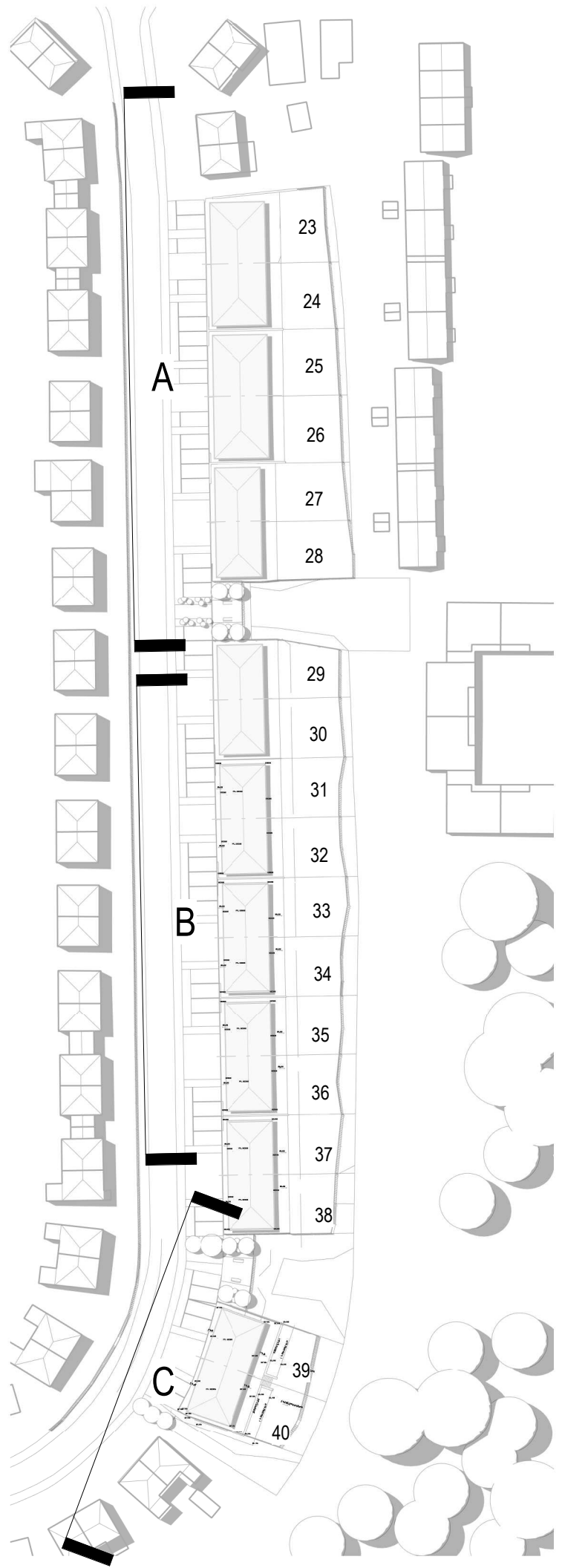

Reference

A	Amendments following comments from Planning department.	26/10/2022	AB	BG
revision	description	date	drawn	approved
RIBA stage	Status			
3 - Developed Design	PL - Planning			

**ARCHITECTS PLUS**

Project  
Woodhouse - Residential Development

Client name  
Thomas Armstrong

Drawing  
Windermere Road - Proposed Overall Elevations 1

Drawn by  
AB

Date  
23/06/2022

Plot date / time  
26/10/2022 10:40:48

Scale @ A1  
As indicated

Computer file  
C:\Users\Abhihi\Architects Plus (UK) Ltd\Drive\ - Documents\Jobs\2016 Woodhouse Windermere\3 Live Drawings\2 Rev\01-WP\2016-APL-01-22-AB-A-WindermereRoad-VE2.rvt

Drawing number  
22016-PL-017A

Revision  
A

# Windermere Road - Proposed Overall Elevations 1

## Woodhouse - Residential Development

