

Elevation A

1 : 200

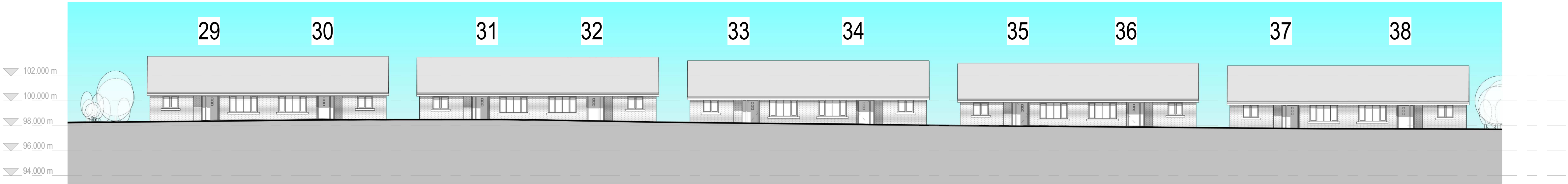

Elevation B

1 : 200

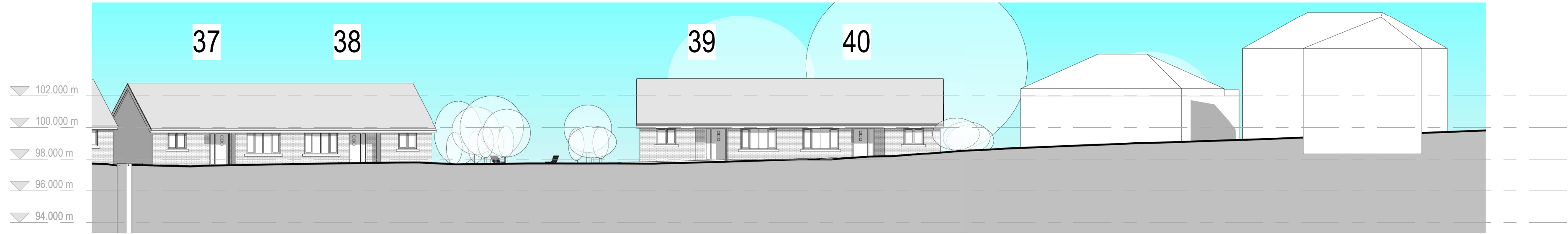

Elevation C

1 : 200

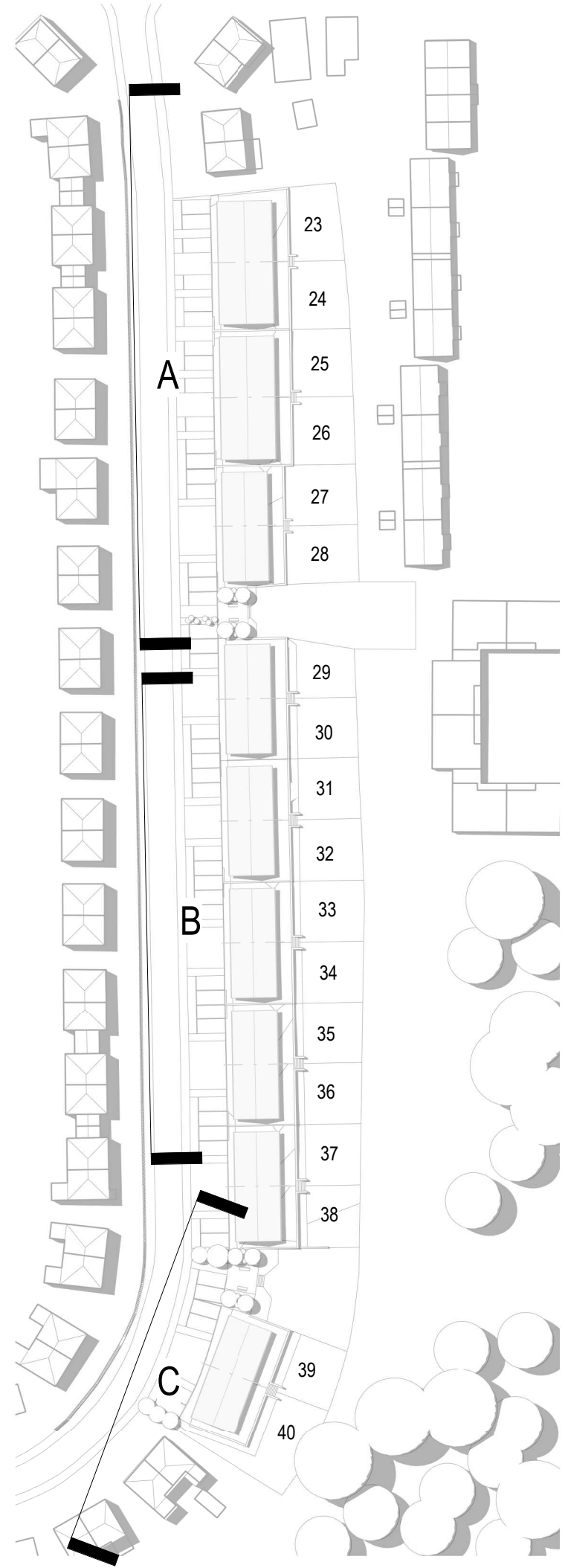

Reference

Windermere Road - Proposed Overall Elevations 1

Woodhouse - Residential Development

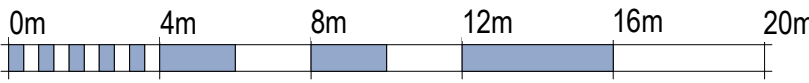

VISUAL SCALE 1:200 @ A1

revision	description	date	drawn	approved
RIBA stage		Status		
3	Developed Design	PL - Planning		

ARCHITECTS
PLUS

Project
Woodhouse - Residential Development

Client name
Thomas Armstrong

Drawing
Windermere Road - Proposed Overall Elevations 1

Drawn by AB	Date 23/06/2022	Plot date / time 18/08/2022 15:43:21
----------------	--------------------	---

Scale @ A1 As indicated	Computer file C:\Users\Abhi\Architects Plus (UK) Ltd\Drive\ - Documents\Jobs\22016 Woodhouse Whitehaven\3 Live Drawings\2 Rev\01-WP\22016-APL-01-22-343-A-WindermereRoad.rvt
----------------------------	---

Drawing number 22016-PL-017	Revision
--------------------------------	----------