

Section A-A

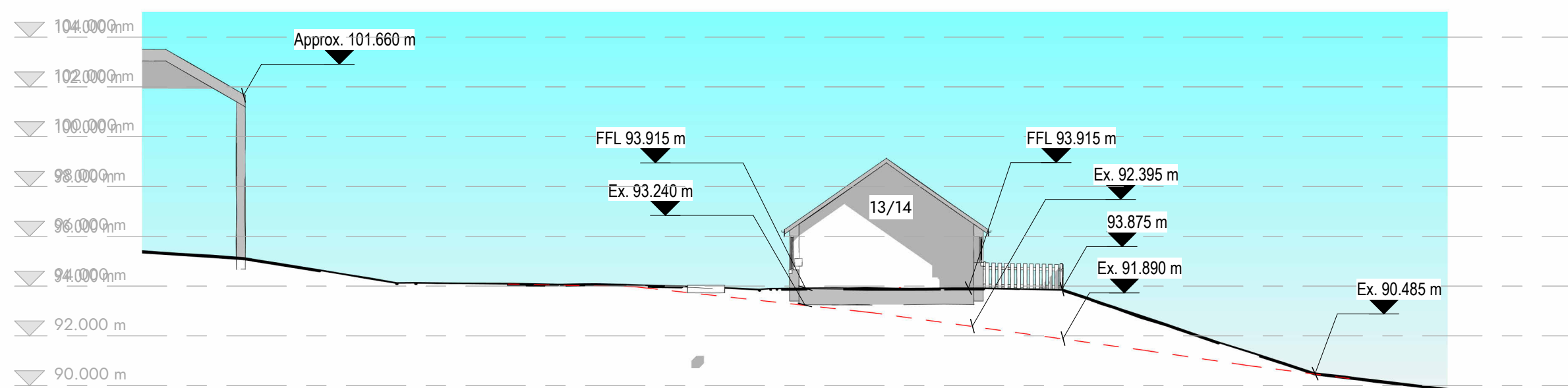

Section B-B

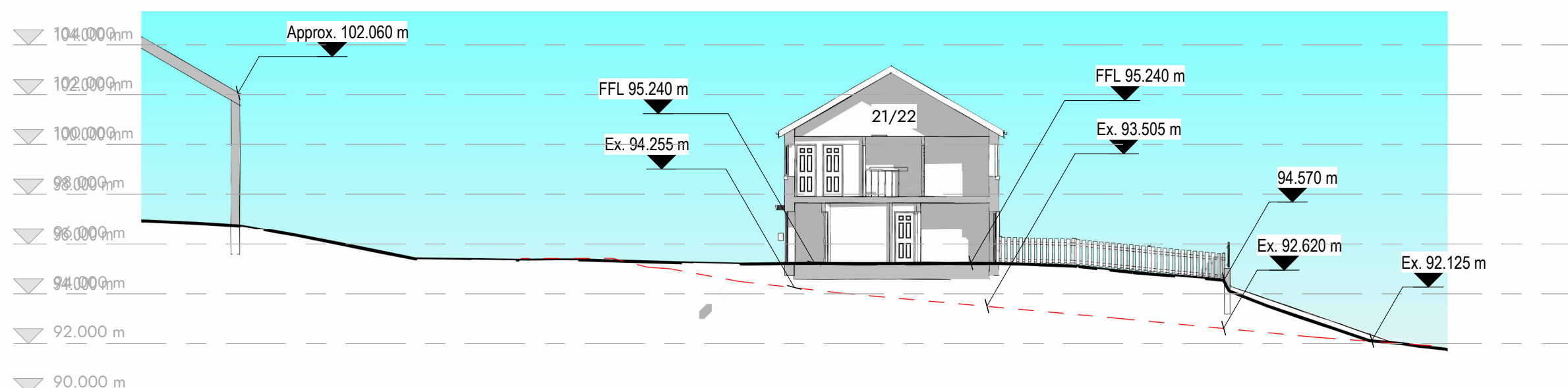

Section C-C

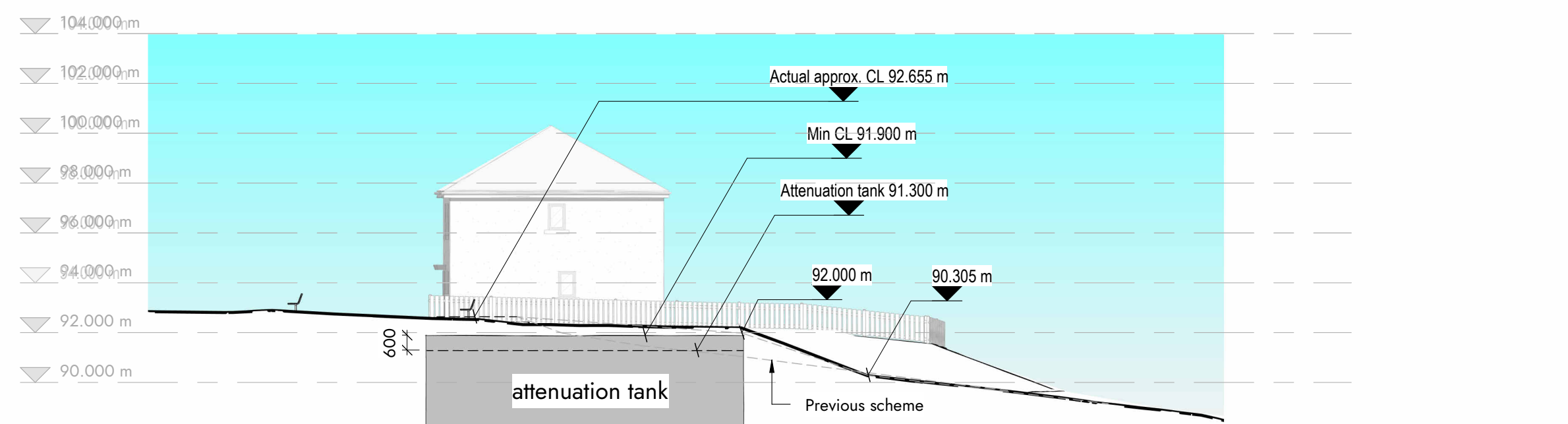

Section D-D

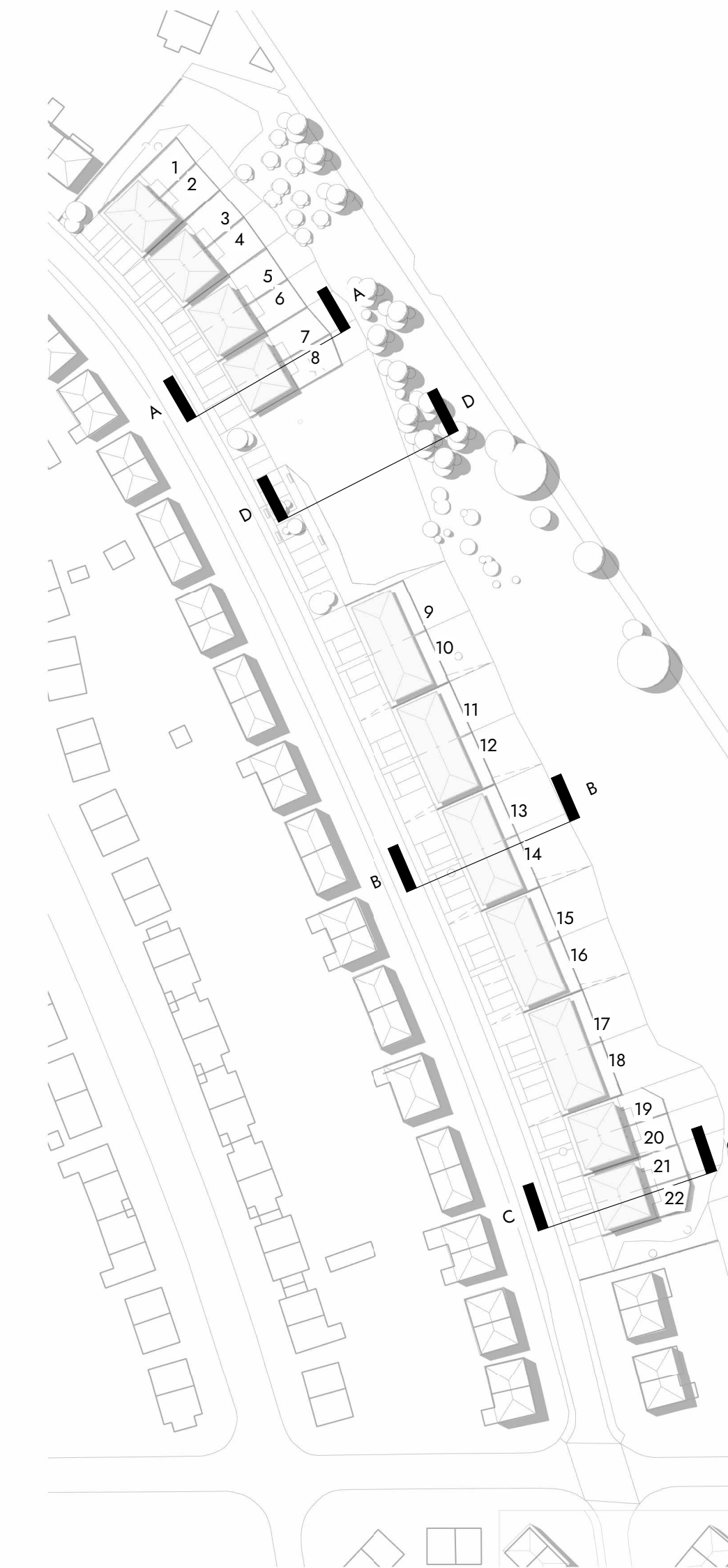
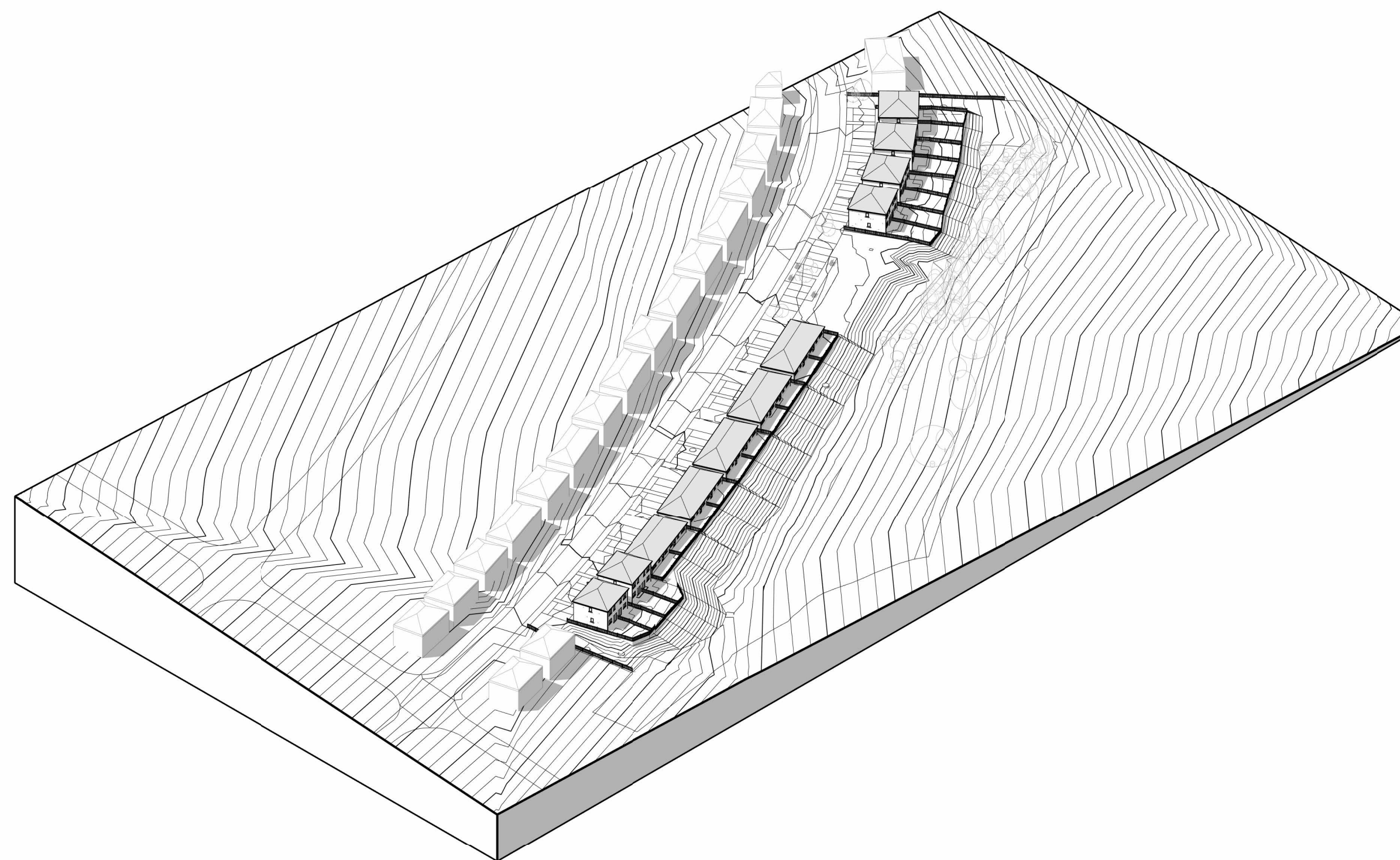

Reference

C	Amendments following recent discussions including extent of surface materials amended.	27/09/2023	AB	BG
B	Amendments following comments from Structural Engineer.	06/02/2023	AB	BG
A	Amendments following value engineering discussions.	24/11/2022	AB	BG

revision	description	date	drawn	approved
RIBA stage	Status			
5 - Construction	PL - Planning			

ARCHITECTS PLUS

Project
Woodhouse - Residential Development

Client name
Thomas Armstrong

Drawing
Fell View Avenue - Proposed Sections

Drawn by	Date	Plot date / time
AB	21/06/2022	27/09/2023 17:03:13
Scale @ A1	As indicated	Computer file
22016-PL-010C	22016-PL-010C	C:\Users\A\Architects Plus (UK) Ltd\Drawings - Documents\Job\22016 Woodhouse Whitehaven\3 Live Drawings\2 Rev\01-WP\22016-APL_02_22-03-A-FellViewAvenue - 11.rvt
		Revision
		C

Fell View Avenue - Proposed Sections

Woodhouse - Residential Development

