

Section A-A

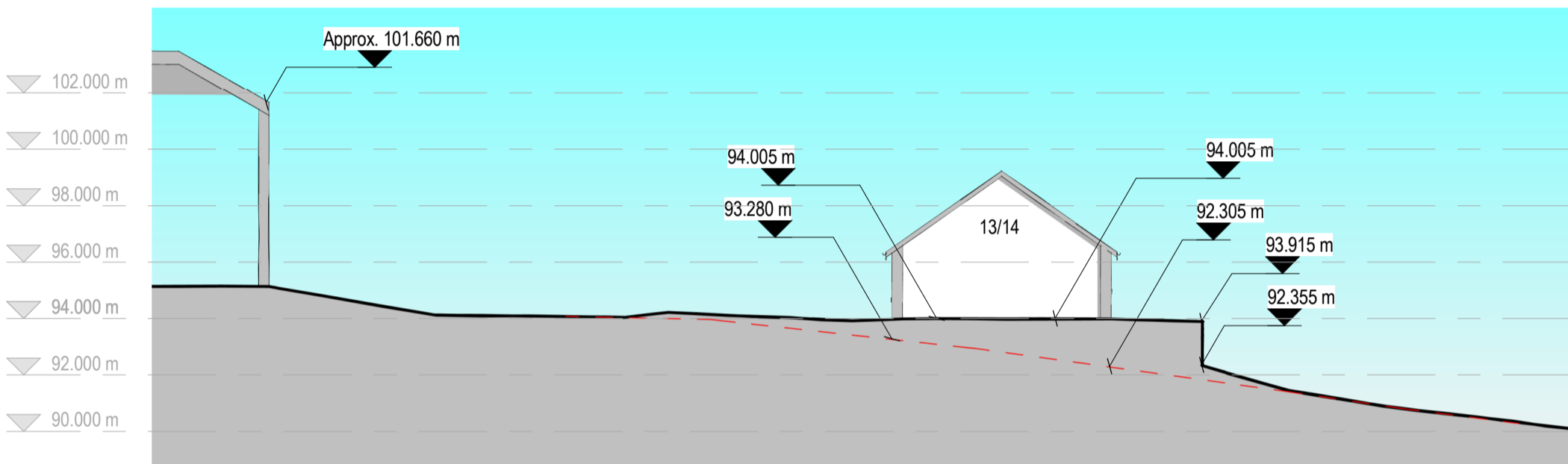

Section B-B

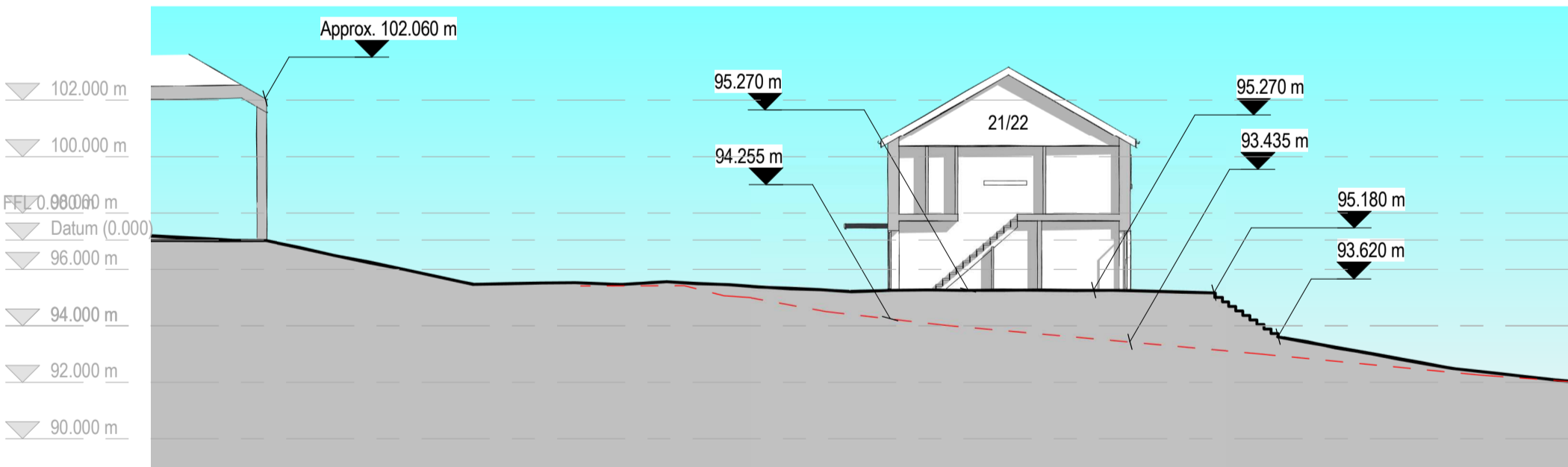

Section C-C

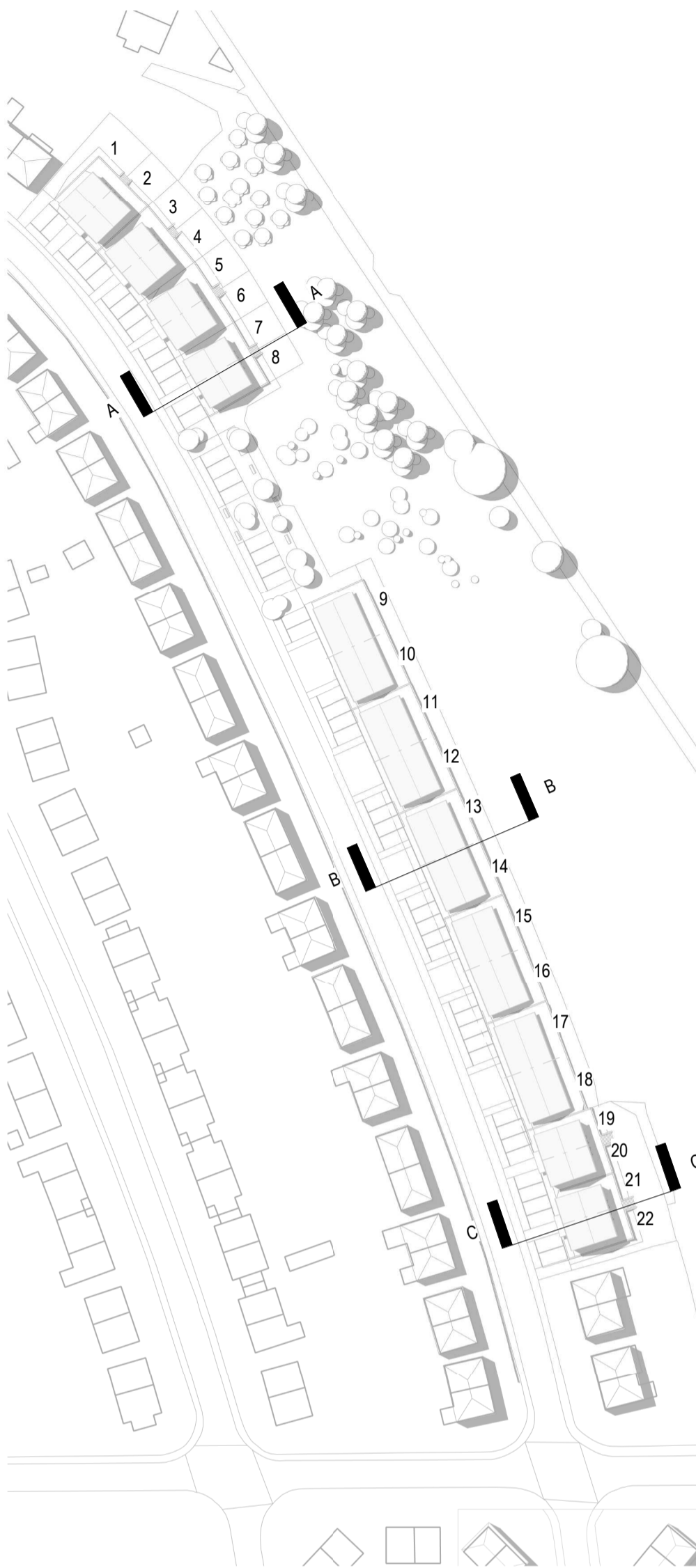
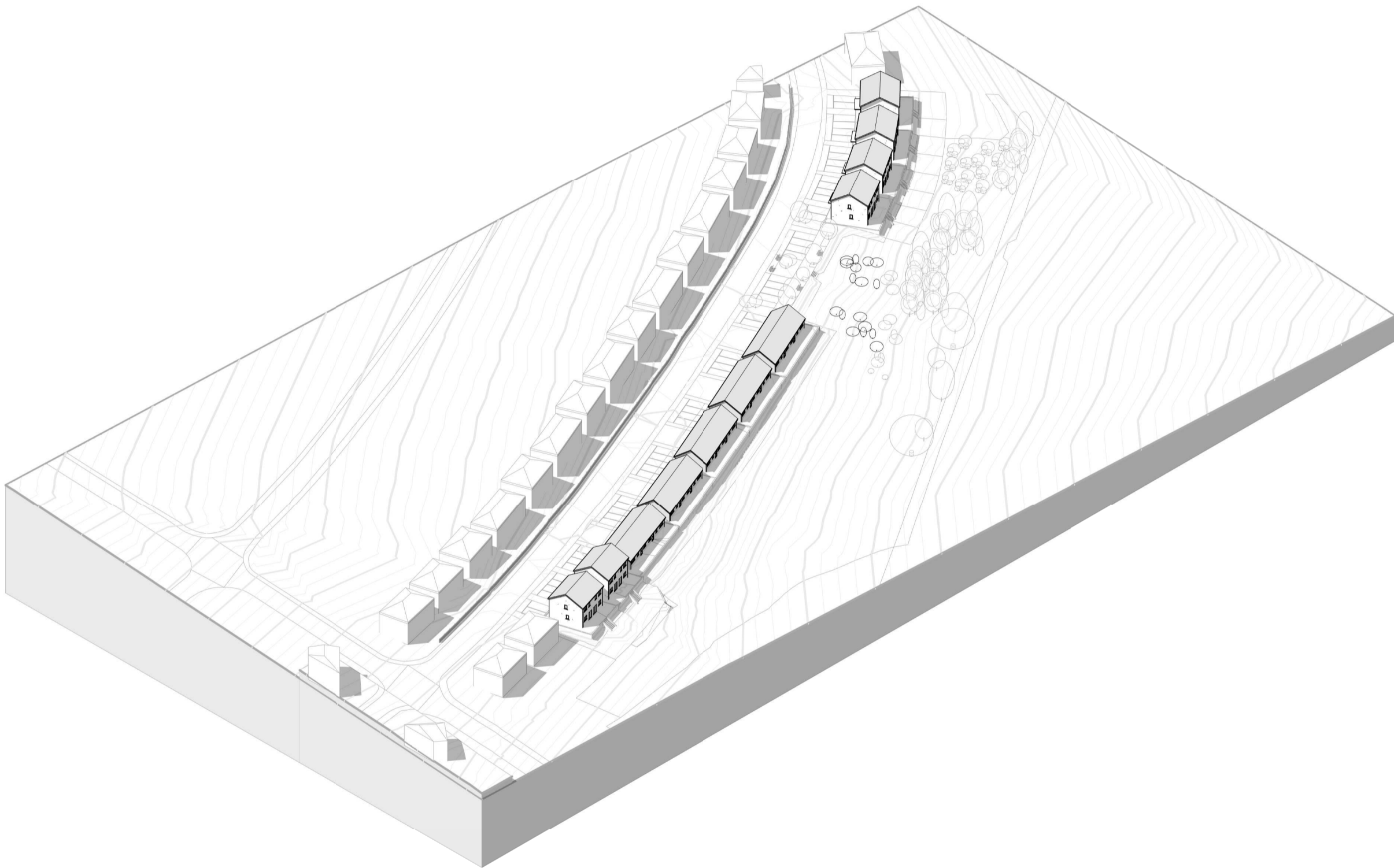

Reference

Fell View Avenue - Proposed Sections

Woodhouse - Residential Development

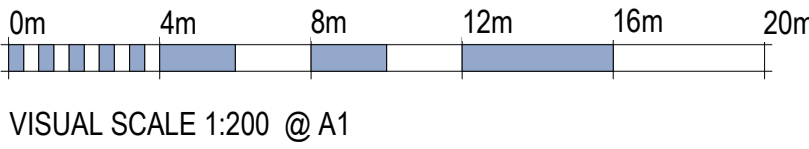

revision	description	date	drawn	approved
RIBA stage	Status			
3 - Developed Design	PL - Planning			

ARCHITECTS PLUS

Project
Woodhouse - Residential Development

Client name
Thomas Armstrong

Drawing
Fell View Avenue - Proposed Sections

Drawn by AB	Date 21/06/2022	Plot date / time 18/08/2022 15:31:27
Scale @ A1 As indicated	Computer file C:\Users\Abhi\Architects Plus (UK) Ltd\Drive\ - Documents\Jobs\22016 Woodhouse Whitehaven\3 Live Drawings\2 Rev\001-WP\22016-APL-02-22-36-A-Fell View Avenue.rvt	Revision
Drawing number 22016-PL-010		