

**D** Elevation D  
1 : 200

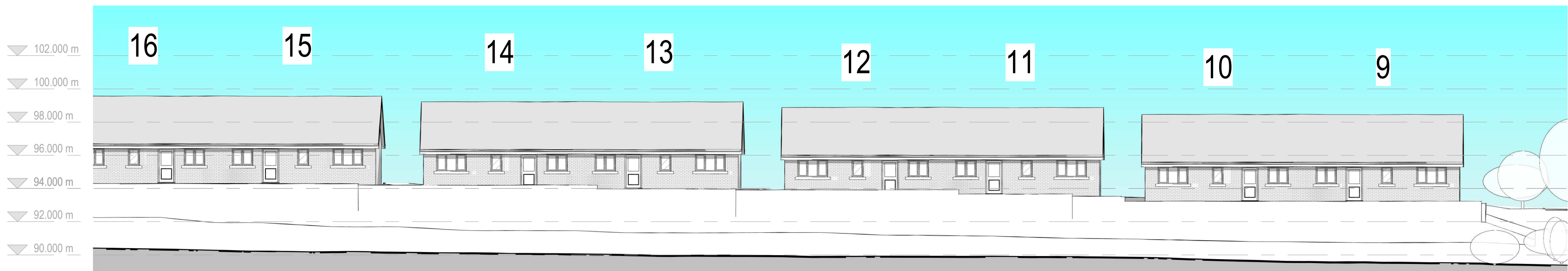

**E** Elevation E  
1 : 200

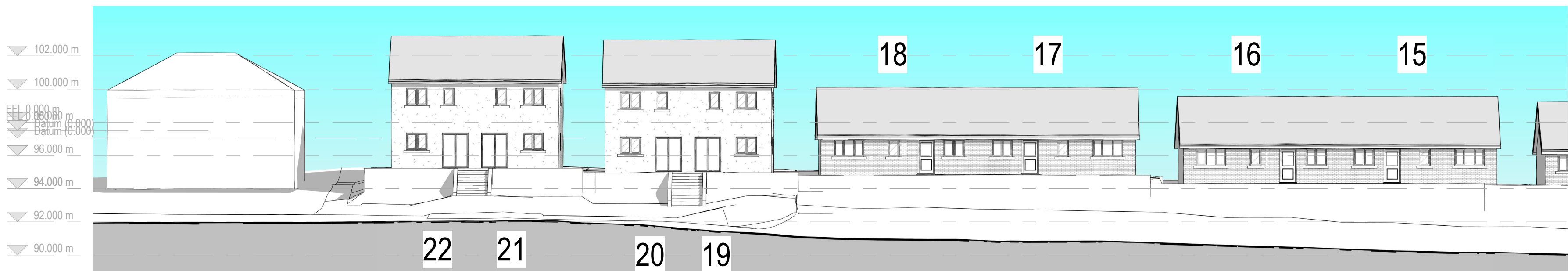

**F** Elevation F  
1 : 200

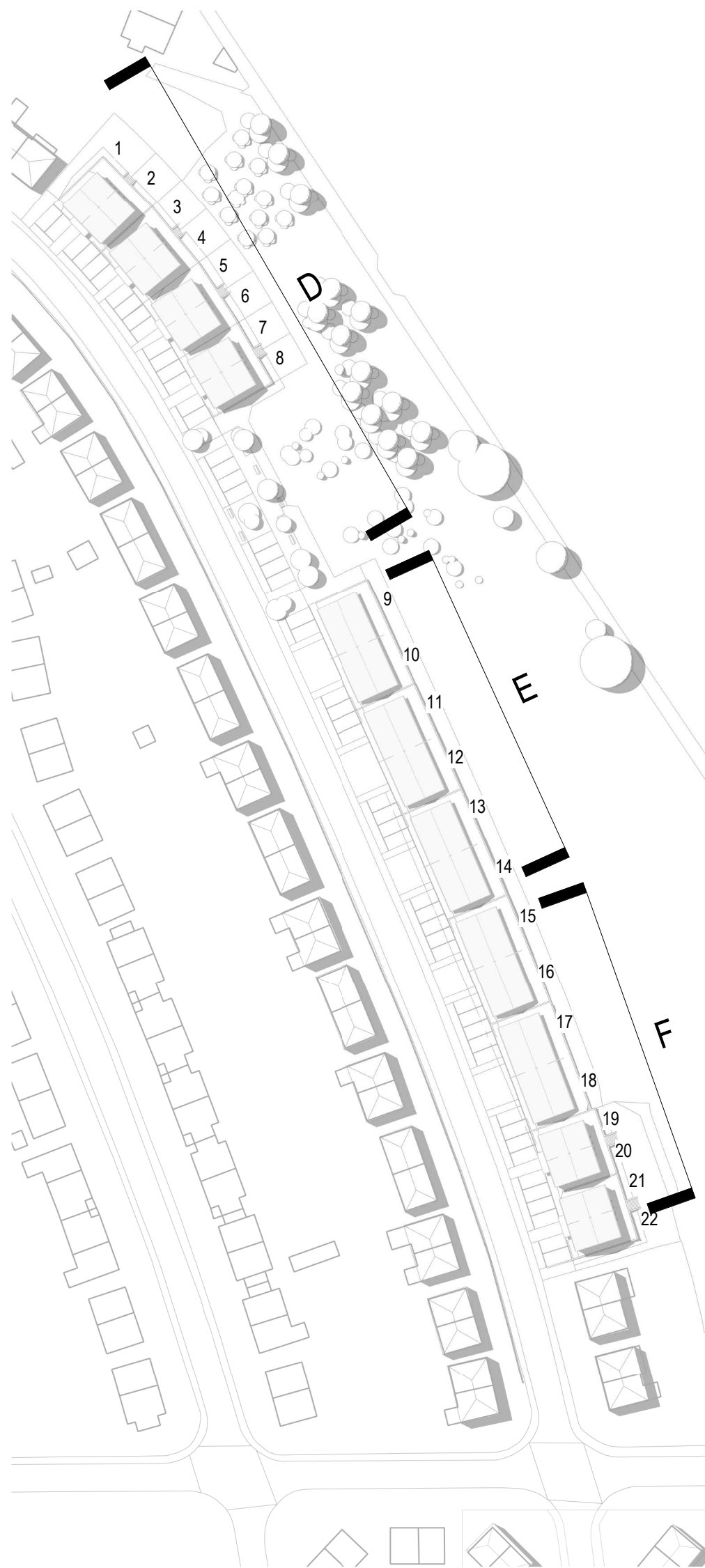

Reference

revision	description	date	drawn	approved
RIBA stage		Status		
3	Developed Design	PL - Planning		

**ARCHITECTS PLUS**

Project  
Woodhouse - Residential Development

Client name  
Thomas Armstrong

Drawing  
Fell View Avenue - Proposed Overall Elevation 2

Drawn by  
AB

Date  
07/28/22

Plot date / time  
18/08/2022 15:31:14

Scale @ A1  
As indicated

Computer file  
C:\Users\A\h\Architects Plus (UK) Ltd\Drive\ - Documents\Jobs\22016 Woodhouse Whitehaven\3 Live Drawings\2 Rev\01-WP\22016-APL-02-ZZ-36-A-Fell View Avenue.rvt

Drawing number  
22016-PL-009

Revision

# Fell View Avenue - Proposed Overall Elevation 2

## Woodhouse - Residential Development